

FILED

APR 01 2022

MARGARET DARTER
FAULKNER COUNTY CLERK
BY C. Walters DC

IN THE COUNTY COURT OF FAULKNER COUNTY, ARKANSAS

COURT ORDER NO. 22- 071

IN THE MATTER OF
REMOVAL OF COUNTY PROPERTY
FROM FAULKNER COUNTY INVENTORY

After having reviewed the documents provided by the Faulkner County Assessor's Office, the County Court hereby Finds and Orders as follows:

The vehicle listed below is considered a total loss due to an accident. Therefore, the vehicle listed below needs to be removed from county inventory.

Department: Sheriff's Office

<u>Item Description</u>	<u>VIN/Serial No.</u>	<u>Inv. No.</u>	<u>Tag No.</u>	<u>Est. Value</u>
2018 Dodge Charger	2C3CDXAG3JH253319	V.2.114		

IT IS SO ORDERED

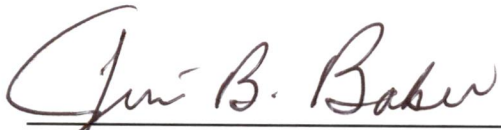

Jim B. Baker
Faulkner County Judge
March 30, 2022

FAULKNER COUNTY ASSESSOR'S OFFICE
KRISSEY LEWIS, ASSESSOR

806 FAULKNER STREET
CONWAY, AR 72034
PHONE (501) 450-4905
FAX (501) 450-4908
E-MAIL krissy.lewis@faulknercounty.org

March 25, 2022

Jim Baker, Faulkner County Judge
Angie Wooley, Faulkner County Sheriff's Office

RE: Inventory

Dear Judge Baker & Ms. Wooley

The Faulkner County Assessor's Office has been asked to prepare a letter to remove the following vehicle from County Inventory for the Sheriff's Office. According to the appraisal evaluation, the vehicle is considered a total loss due to an accident. Therefore, the vehicle listed below needs to be removed from County Inventory.

<u>Item Description</u>	<u>VIN Number</u>	<u>Inventory Number</u>
2018 Dodge Charger	2C3CDXAG3JH253319	V.2.114

Respectfully,

Donna Beck
Chief Deputy Assessor



Sheriff Tim Ryals

Chief Deputy Chad Wooley

March 23, 2022

Jim Baker, County Judge

Krissy Lewis, County Assessor

Dear Judge Baker & Ms. Lewis,

I am requesting that the County Judge order the following property listed below to be removed from the inventory list for our department:

<u>Item Description</u>	<u>Serial/VIN #</u>	<u>Inventory #</u>	<u>Tag #</u>	<u>Reason for Removal</u>
Unit# 1808-2018 Dodge Charger	2C3CDXAG3JH253319			Totaled 3-5-2022, AAC PAID CK#20497, AAC Claim# AAC-0039445, Treasurer's Receipt# 19779

Sincerely,

Angie Wooley
Fiscal Officer

INVENTORY CONTROL RECORD

Dept No. 0436 Date of PO _____

Check One: Acquisition: _____ Transfer: _____ Disposed of: X

Description: 2018 Dodge Charger

Serial No. 2C3CDXAG3JH253319

Purchase Price or Value \$ \$21,339.00 Date: 3/21/2022

Comments/Location: Totaled 3-5-2022, AAC Paid CK# 20497

AAC Claim# AAC-0039445, Treasurer's Receipt# 19779

Signature: 

Fund# 3407.0436.4004 Claim# _____

Treasurer
Scott Sanson
801 Locust Street
CONWAY, AR 72034

Treasurer's Receipt

Receipt Number: 19779

page 1 of 1



Entry Date: 03/21/2022

Received From: Association of Arkansas Counties	Receipt Date: 03/21/2022
Source: Total Loss Settlement 2018 Dodge Charger #3319 FCSO Claim #AAC-0039445 <i>Unit #1808</i>	Cashier: Angie Casey

Payment Type	Amount	Account #	Description	Amount
CK 20497	21,339.00	3407.8718	Insurance Proceeds	21,339.00

Authorized Signature:

Scott Sanson

Total Receipt:
21,339.00

19114

20497



ASSOCIATION OF ARKANSAS COUNTIES
RISK MANAGEMENT FUND/CLAIMS ACCT.
1415 WEST THIRD STREET
LITTLE ROCK, ARKANSAS 72201

BANK OZK
81-727/829

PAY
TO THE
ORDER OF

Twenty One Thousand Three Hundred Thirty Nine and 00/100 dollars

Faulkner County
C/O Jim Baker, County Judge
801 Locust St.
Conway, AR 72034

DATE
03/15/2022

AMOUNT
\$21,339.00

VOID AFTER 60 DAYS

[Handwritten Signature]
AUTHORIZED SIGNATURE

Security Features. Details on back.

⑈020497⑈ ⑆082907273⑆ 2038017253⑈

20497

*To fund
3407*

Faulkner County
C/O Jim Baker, County Judge
801 Locust St.
Conway, AR 72034

20497

Member

Faulkner County - Sheriff's Dept.

Claimant

Sheriff Dept. Faulkner County

Check Amt: \$21,339.00
Check Date: 03/15/2022
Claimant: Sheriff Dept. Faulkner County
Claim No: AAC-0039445
Date of Loss: 03/05/2022
Adjuster: Riley Groover
Invoice Number:
Payee Name: Faulkner County
Payment Type: Total Loss (Collision)
Service Dates: 2022-03-15 thru 2022-03-15

Payable Comment

Total Loss Settlement 2018 Dodge Charger #3319 (less \$500 deductible)

Unit # 1808



Drivers' Last Names EVANS, MAHER

Juvenile Involved Yes No

ARKANSAS MOTOR VEHICLE CRASH REPORT

Severity Fatality Injury PDO

of Motor Vehicles 2

Rev. 2019-1

Crash Report # 230322134

of Non-Motorists 0

Investigating Agency STATE POLICE TROOP A

Investigating Officer

CPL HOWINGTON JOHN

Rank Last First

443

Signature

Middle Suffix Badge #

CRASH DATE AND TIME

Table with 6 columns: Date of Crash, Time of Crash, Date Police Notified, Time Police Notified, Date Police Arrived, Time Police Arrived.

CRASH LOCATION

Form with fields for County, City, Latitude, Longitude, Road/Street/Highway, Section, Log Mile, At Intersection With, Not in City, but, Not at Intersection, but.

CRASH FACTORS AND CONDITIONS

Large form with multiple sections: First Harmful Event, Location of First Harmful Event, School Bus Related, Roadway Surface Condition, Weather Conditions, Type of Intersection, Light Condition, Road System, Environmental Factors, Property Classification, Relation to Junction, Trafficway Classification, Roadway Conditions.

WORK ZONE CRASH INFORMATION

Form with 4 columns: Work Zone, Location Relative to Work Zone, Work Zone Type, Worker(s) Present, Law Enforcement Present.

Photos Taken <input type="checkbox"/> Yes <input checked="" type="checkbox"/> No	ATTACHMENTS	
	Type	Description
	Witness statement	Statement from Witness 1
	Witness statement	Statement from Witness 2

NON-VEHICULAR PROPERTY DAMAGE						
Description of Property Damage	Damage Estimate	Owner Contacted	Name		Address	
			Street	City	State	Postal Code

WITNESSES' CONTACT INFORMATION							
Last Name	First Name	Middle Name	Suffix	Address	City	State	Postal Code
COOK	KARLA	KW		5 WESTIN ESTATES DR	CONWAY	AR	72034
BRUICH	LONDON	BRYAN		400 SAVANNAH PARK CIR	CONWAY	AR	72034

Motor Vehicle #

1

ARKANSAS MOTOR VEHICLE CRASH REPORT
VEHICLE INFORMATION

Page 3 of 13

Crash Report # 230322134

DESCRIPTION AND IDENTIFICATION

<input type="checkbox"/> Check if this vehicle had no driver <input type="checkbox"/> Hit and Run 000 No, did not leave the scene 001 No, vehicle & driver left the scene 002 No, only driver left the scene		100 Yes, vehicle & driver left the scene 101 Yes, only driver left the scene		000	Vehicle Body Type Passenger Vehicles 100 2-door 101 4-door 102 Hatchback 103 Convertible 104 Station wagon 105 Pick-up 106 Mini-van 107 Passenger van (seats any number if personal; up to 8 if business) 108 Cargo van (10,000 lbs or less) 109 Sport utility vehicle 110 Large utility vehicle 111 Motor home/recreational vehicle 198 Other passenger vehicle	105
VIN 1GTR2VE7XDZ342688						
Vehicle Year, Make, and Model 2013 GMC C, K, R, V-series pickup/Sierra <i>Year Make Model</i>						
License Plate AR 356ZJA 2022 <i>State Number Year</i>						
Trailer #1 License Plate <input type="checkbox"/> Missing <input type="checkbox"/> Unknown (fill in all known details)						
Trailer #2 License Plate <input type="checkbox"/> Missing <input type="checkbox"/> Unknown (fill in all known details)						
Owner Name <input type="checkbox"/> Same as driver <input type="checkbox"/> Unknown ALISON EVANS						
Owner Address <input type="checkbox"/> Same as driver <input type="checkbox"/> Unknown 1923 SIMMS ST CONWAY AR 72034-6313 <i>Street City State Postal Code</i>						
Motor Carrier Type 000 Personal transportation 100 Interstate carrier 101 Intrastate carrier 102 Not in commerce - government 103 Not in commerce - other truck 999 Unknown		000	Motor Carrier ID Numbers USDOT # MC/MX # State #		Truck (> 10,000 lbs) 200 Single unit truck (2 axles) 201 Single unit truck (3 or more axles) 202 Single unit truck with trailer 203 Truck tractor only (bobtail) 204 Tractor/semi-trailer 205 Tractor/doubles 206 Construction/maintenance equipment 207 Farm equipment 298 Other heavy vehicle (GVWR/GCWR > 10,000 lbs) Bus / Van / Limo (9 or more seats, including driver) 300 School bus 301 Transit/city bus 302 Motor coach/intercity/cross-country bus 303 Limousine 304 Van (seats 9-15, including driver) 390 Other vehicle (seats 9-15, including driver) 391 Other vehicle (seats 16 or more, including driver)	
Motor Carrier Name <input type="checkbox"/> Unknown						
Motor Carrier Address <input type="checkbox"/> Unknown <i>Street City State Postal Code</i>						
Cargo Body Type 000 No cargo body 100 Bus 101 Van / enclosed box 102 Grain / chips / gravel 103 Pole trailer 104 Cargo tank 105 Log 106 Intermodal container chassis 107 Vehicle towing another vehicle 108 Flatbed 109 Dump 110 Concrete mixer 111 Auto transporter 112 Garbage / refuse 198 Other 999 Unknown						
GVWR/GCWR 970 Hazardous Materials Placard 000 Hazardous Material ID 000 Hazardous Materials Released from Vehicle Cargo Compartment 970 100 10,000 lbs or less 101 10,001 - 26,000 lbs 102 More than 26,000 lbs 970 Not applicable 000 Placard not required 100 Placard displayed 200 Placard required but not displayed 999 Unknown (4-digit # or name from middle of diamond or rectangular box) Hazardous Material Class (1-digit # from bottom of diamond)						

INSURANCE

DAMAGE

<input type="checkbox"/> Uninsured at time of crash <input type="checkbox"/> Unknown (fill in any known details)	Damage Severity 000 No damage 100 Minor damage 101 Functional damage 102 Disabling damage 999 Unknown	102	Initial Contact Point (check 1) <table border="1"> <tr><td>7</td><td>8</td><td>9</td><td>10</td><td>11</td></tr> <tr><td><input type="checkbox"/></td><td><input type="checkbox"/></td><td><input type="checkbox"/></td><td><input type="checkbox"/></td><td><input type="checkbox"/></td></tr> <tr><td>6</td><td><input type="checkbox"/></td><td><input checked="" type="checkbox"/></td><td><input type="checkbox"/></td><td>12</td></tr> <tr><td><input type="checkbox"/></td><td><input type="checkbox"/></td><td><input type="checkbox"/></td><td><input type="checkbox"/></td><td><input type="checkbox"/></td></tr> <tr><td>5</td><td>4</td><td>3</td><td>2</td><td>1</td></tr> </table>	7	8	9	10	11	<input type="checkbox"/>	<input type="checkbox"/>	<input type="checkbox"/>	<input type="checkbox"/>	<input type="checkbox"/>	6	<input type="checkbox"/>	<input checked="" type="checkbox"/>	<input type="checkbox"/>	12	<input type="checkbox"/>	<input type="checkbox"/>	<input type="checkbox"/>	<input type="checkbox"/>	<input type="checkbox"/>	5	4	3	2	1	Damaged Areas (check all that apply) <table border="1"> <tr><td>7</td><td>8</td><td>9</td><td>10</td><td>11</td></tr> <tr><td><input type="checkbox"/></td><td><input type="checkbox"/></td><td><input type="checkbox"/></td><td><input type="checkbox"/></td><td><input type="checkbox"/></td></tr> <tr><td>6</td><td><input type="checkbox"/></td><td><input checked="" type="checkbox"/></td><td><input type="checkbox"/></td><td>12</td></tr> <tr><td><input type="checkbox"/></td><td><input type="checkbox"/></td><td><input type="checkbox"/></td><td><input type="checkbox"/></td><td><input type="checkbox"/></td></tr> <tr><td>5</td><td>4</td><td>3</td><td>2</td><td>1</td></tr> </table>	7	8	9	10	11	<input type="checkbox"/>	<input type="checkbox"/>	<input type="checkbox"/>	<input type="checkbox"/>	<input type="checkbox"/>	6	<input type="checkbox"/>	<input checked="" type="checkbox"/>	<input type="checkbox"/>	12	<input type="checkbox"/>	<input type="checkbox"/>	<input type="checkbox"/>	<input type="checkbox"/>	<input type="checkbox"/>	5	4	3	2	1
7	8	9	10	11																																																		
<input type="checkbox"/>	<input type="checkbox"/>	<input type="checkbox"/>	<input type="checkbox"/>	<input type="checkbox"/>																																																		
6	<input type="checkbox"/>	<input checked="" type="checkbox"/>	<input type="checkbox"/>	12																																																		
<input type="checkbox"/>	<input type="checkbox"/>	<input type="checkbox"/>	<input type="checkbox"/>	<input type="checkbox"/>																																																		
5	4	3	2	1																																																		
7	8	9	10	11																																																		
<input type="checkbox"/>	<input type="checkbox"/>	<input type="checkbox"/>	<input type="checkbox"/>	<input type="checkbox"/>																																																		
6	<input type="checkbox"/>	<input checked="" type="checkbox"/>	<input type="checkbox"/>	12																																																		
<input type="checkbox"/>	<input type="checkbox"/>	<input type="checkbox"/>	<input type="checkbox"/>	<input type="checkbox"/>																																																		
5	4	3	2	1																																																		
Insurance Company SHELTER INSURANCE	Damage Estimate \$10,000		<input type="checkbox"/> 000 Non-collision <input type="checkbox"/> 100 Cargo loss <input type="checkbox"/> 113 Top <input type="checkbox"/> 114 Undercarriage <input type="checkbox"/> 999 Unknown	<input type="checkbox"/> 097 No damage <input type="checkbox"/> 113 Top <input type="checkbox"/> 114 Undercarriage <input type="checkbox"/> 999 Unknown																																																		
NAIC # 23388	Damage Prior to the Crash <input checked="" type="checkbox"/> No prior damage <input type="checkbox"/> Yes (describe below)																																																					
Policy # 03-1-010641708-0005																																																						

TOWING

Towed 000 Not towed 100 Towed, but not due to disabling damage 101 Towed due to disabling damage	101	Towed By SMITH WRECKER SERVICE
		Towed To 1570 E OAK ST CONWAY AR 72032 <i>Street City State Postal Code</i>

Motor Vehicle #
1

ARKANSAS MOTOR VEHICLE CRASH REPORT
VEHICLE INFORMATION

Page 4 of 13

Crash Report # 230322134

MOTOR VEHICLE CIRCUMSTANCES

Vehicle Usage 000		Emergency Vehicle Usage 100		Vehicle Maneuver 100	
000 No special function 100 Taxi 101 School bus/school transport 102 Church bus 103 Transit/commuter bus 104 Intercity bus 105 Charter/tour bus 106 Shuttle bus 107 Military 108 Police 109 Ambulance 110 Fire truck 111 Non-transport emergency services vehicle 112 Incident response 999 Unknown		100 Non-emergency, non-transport 101 Non-emergency transport 102 Emergency operation, emergency warning equipment not in use 103 Emergency operation, emergency warning equipment in use 970 Not applicable 999 Unknown		100 Movement essentially straight ahead 101 Negotiating a curve 102 Backing 103 Changing lanes 104 Overtaking/passing 105 Turning right 106 Turning left 107 Making U-turn 108 Leaving traffic lane 109 Entering traffic lane 110 Slowing 111 Parked 112 Stopped in traffic 198 Other 999 Unknown	
Vehicle Defects <i>Check all that apply.</i>		Travel Direction 103		Traffic Control Device Types and Statuses	
<input checked="" type="checkbox"/> 000 None <input type="checkbox"/> 100 Brake <input type="checkbox"/> 103 Steering <input type="checkbox"/> 106 Tires <input type="checkbox"/> 109 Tail lights <input type="checkbox"/> 112 Mirrors <input type="checkbox"/> 115 Fuel system <input type="checkbox"/> 198 Other <input type="checkbox"/> 999 Unknown		<input type="checkbox"/> 101 Exhaust system <input type="checkbox"/> 104 Power train <input type="checkbox"/> 107 Wheels <input type="checkbox"/> 110 Turn signals <input type="checkbox"/> 113 Wipers <input type="checkbox"/> 116 Cruise control		<input type="checkbox"/> 102 Body or doors <input type="checkbox"/> 105 Suspension <input type="checkbox"/> 108 Headlights <input type="checkbox"/> 111 Windows or windshield <input type="checkbox"/> 114 Truck coupling, trailer hitch, or safety chains	
Trafficway Description 200		Roadway Surface 101		Traffic Control Device Type <i>Check all that apply.</i>	
100 One-way trafficway 200 Two-way, not divided 201 Two-way, not divided, with a continuous left turn lane 300 Two-way, divided, unprotected (painted >4 feet) median 400 Two-way, divided, positive cable barrier 401 Two-way, divided, positive concrete barrier 498 Two-way, divided, other type of positive barrier 999 Unknown		100 Concrete 101 Asphalt 102 Gravel 103 Dirt 198 Other 999 Unknown		<input type="checkbox"/> 000 None <input type="checkbox"/> 100 Flashing traffic control signal <input type="checkbox"/> 101 Traffic control signal <input type="checkbox"/> 102 Stop sign <input type="checkbox"/> 103 Yield sign <input type="checkbox"/> 104 Slow or warning sign <input type="checkbox"/> 105 Person (officer, flagman, crossing guard) <input type="checkbox"/> 106 School zone sign/device <input type="checkbox"/> 107 Pedestrian signal <input type="checkbox"/> 108 No passing signal <input type="checkbox"/> 109 Words or symbols painted on roadway <input checked="" type="checkbox"/> 110 Traffic lanes marked 100 <input type="checkbox"/> 111 Railway crossing with gate and signals <input type="checkbox"/> 112 Railway crossing with flashing signals only <input type="checkbox"/> 113 Railway crossing with crossbuck only <input type="checkbox"/> 198 Other: <input type="checkbox"/> 999 Unknown	
Roadway Grade 100		Roadway Alignment 100		Device Status <i>Use above codes.</i>	
100 Level 999 Unknown 101 Hillcrest 102 Uphill 103 Downhill 104 Sag (bottom)		100 Straight 200 Curve left 201 Curve right 299 Curve, direction unknown 999 Unknown			
Total # of Lanes 6		Posted Speed Limit 45			
		<i>Use the posted speed limit that applied to this vehicle at the time of the crash.</i>			

MOTOR VEHICLE EVENTS

Sequence of Events 1 [205] 2 [] 3 [] 4 [] 5 [] 6 [] 7 [] 8 [] 9 [] 10 []

Most Harmful Event [205]

Non-Collision	Collision with Non-Fixed Object	Collision with Fixed Object	Unknown
100 Overturn/rollover 101 Fire/explosion 102 Immersion, full or partial 103 Jackknife 104 Cargo/equipment loss or shift 105 Equipment failure (blown tire, brake failure, etc.) 106 Separation of units 107 Ran off roadway right 108 Ran off roadway left 109 Deliberately crossed median 110 Unintentionally crossed median 111 Crossed centerline 112 Downhill runaway 113 Fell/jumped from motor vehicle 114 Reentering roadway 115 Object thrown or fallen on or near motor vehicle 198 Other non-collision	200 Pedestrian 201 Pedalcycle 202 Other non-motorist 203 Railway vehicle (train, engine) 204 Animal (live) 205 Motor vehicle in transport 206 Parked motor vehicle 207 Falling/shifting cargo or anything set in motion by motor vehicle 208 Work zone/maintenance equipment 298 Other non-fixed object	300 Impact attenuator/crash cushion 301 Bridge overhead structure 302 Bridge pier or support 303 Bridge rail 304 Cable barrier 305 Culvert 306 Curb 307 Ditch 308 Embankment 309 Guardrail face 310 Guardrail end 311 Concrete traffic barrier 312 Other traffic barrier 313 Tree (standing) 314 Utility pole/light support 315 Traffic sign support 316 Traffic signal support 317 Other post, pole, or support	318 Fence 319 Mailbox 320 Building 398 Other fixed object 999 Unknown <i>If 198, 298, or 398 is used, describe below:</i>

Motor Vehicle #
1

ARKANSAS MOTOR VEHICLE CRASH REPORT
DRIVER INFORMATION

Crash Report # 230322134

DRIVER INFORMATION

Name Unknown
 EVANS ALISON LYNNE Date of Birth/Age 01/21/1972 Age: 50 Sex Male Female Unknown Race 100
Last First Middle Suffix
 Address Unknown
 1911 CLEVELAND ST CONWAY AR 72032
Street City State Postal Code
 Race: 100 White/Caucasian, 101 Black/African-American, 102 Hispanic, 103 Asian/Pacific Islander, 104 American Indian, 198 Other, 999 Unknown

DRIVER LICENSE INFORMATION

License Status 100 License Number 907267355 Restrictions on License *Check all that apply.* Restrictions Violated *Check all that apply.*
 000 Not licensed 100 Valid license 200 Suspended 201 Revoked 202 Expired 203 Cancelled or denied 204 Disqualified 999 Unknown
 License State AR License Class D
 Is Commercial Driver License? Yes No
 Endorsements on License *Check all that apply.* Endorsements Violated *Check all that apply.*
 000 None 000 None
 100 Double/triple trailers 100 Double/triple trailers
 101 Passenger 101 Passenger
 102 Tank vehicle 102 Tank vehicle
 103 Hazardous materials 103 Hazardous materials
 104 Tank vehicle & hazardous materials 104 Tank vehicle & hazardous materials
 105 School 105 School
 106 Motorcycle 106 Motorcycle
 107 Motor driven cycle 107 Motor driven cycle
 108 Valid without photo 108 Valid without photo
 198 Other (describe below) 198 Other (describe below)

DRIVER SEATING AND SAFETY INFORMATION

Seating Position 110 Restraint Systems Used 100 Motorcycle Helmet Usage 000
 Standard Vehicle Seats

Front				
Row	Left	Middle	Right	Other
1	110	120	130	180
2	210	220	230	280
3	310	320	330	380
4	410	420	430	480
5	510	520	530	580

 Other Seating Positions
 800 Sleeper section of cab (truck)
 801 Passenger section of bus
 802 Enclosed passenger/cargo area
 803 Unenclosed passenger/cargo area
 804 Passenger/cargo area, unknown if enclosed
 805 Trailing unit
 806 Riding on motor vehicle exterior
 Unknown
 999 Unknown
 Air Bags Deployed *Check all that apply:*
 000 Not deployed
 100 Deployed: front
 101 Deployed: side
 102 Deployed: curtain
 198 Deployed: other
 970 Not applicable
 999 Unknown
 Ejection Path 000
 000 Not ejected 100 Ejected, partially 101 Ejected, totally 970 Not applicable 999 Unknown
 000 Not ejected 100 Side door opening 101 Side window 102 Windshield 103 Back window 104 Back door/tailgate opening 105 Roof opening (sun roof, convertible top down) 106 Roof (convertible top up) 198 Other (e.g., back of pickup truck, torn-off roof, car cut in half)

Motor Vehicle # 1

ARKANSAS MOTOR VEHICLE CRASH REPORT DRIVER INFORMATION

Crash Report # 230322134

MEDICAL INFORMATION

Injury Status 5, Type of Medical Transportation 000, EMS Notified, EMS Arrived, Trauma Band #, Transported to Medical Facility By, Medical Facility Transported To

DRIVER CONDITION AND CIRCUMSTANCES

Condition at Time of Crash, Driver Distracted By 000, Driver Vision Obscured By 000, 999 Unknown

Driver Suspected of Alcohol Usage, Alcohol Test Type Given 000, Alcohol Test Result Status 970, Blood Alcohol Content, Speeding Related 000

Driver Suspected of Drug Usage, Drug Test Type Given 000, Drug Test Results, Citations, Pending/Negative, Not Applicable/Unknown, Positive Results

DRIVER ACTIONS AT TIME OF CRASH

Check all that apply: 000 No contributing action, 999 Unknown, Disregarded Traffic Signs or Controls, Improper Maneuver, Other Actions, Swerved or Avoided, Improper Use of Lights or Signals, Unsafe Operation

Motor Vehicle #
2

ARKANSAS MOTOR VEHICLE CRASH REPORT

VEHICLE INFORMATION

Crash Report # 230322134

DESCRIPTION AND IDENTIFICATION

<input type="checkbox"/> Check if this vehicle had no driver <input type="checkbox"/> Hit and Run 000 No, did not leave the scene 001 No, vehicle & driver left the scene 002 No, only driver left the scene 100 Yes, vehicle & driver left the scene 101 Yes, only driver left the scene		000	Vehicle Body Type Passenger Vehicles 100 2-door 101 4-door 102 Hatchback 103 Convertible 104 Station wagon 105 Pick-up 106 Mini-van 107 Passenger van (seats any number if personal; up to 8 if business) 108 Cargo van (10,000 lbs or less) 109 Sport utility vehicle 110 Large utility vehicle 111 Motor home/recreational vehicle 198 Other passenger vehicle Truck (> 10,000 lbs) 200 Single unit truck (2 axes) 201 Single unit truck (3 or more axes) 202 Single unit truck with trailer 203 Truck tractor only (bobtail) 204 Tractor/semi-trailer 205 Tractor/doubles 206 Construction/maintenance equipment 207 Farm equipment 298 Other heavy vehicle (GVWR/GCWR > 10,000 lbs) Bus / Van / Limo (9 or more seats, including driver) 300 School bus 301 Transit/city bus 302 Motor coach/intercity/cross-country bus 303 Limousine 304 Van (seats 9-15, including driver) 390 Other vehicle (seats 9-15, including driver) 391 Other vehicle (seats 16 or more, including driver) Cycle / Low Speed 400 Motorcycle 401 Motor scooter 402 Moped 403 ATV (3, 4, or 6 wheels) 404 Snowmobile 405 Golf cart 406 Low speed vehicle 498 Other motorized cycle/low speed vehicle Unknown 999 Unknown type of motor vehicle If 198, 298, 390, 391, or 498, describe below:	101
VIN 2C3CDXAG3JH253319				
Vehicle Year, Make, and Model 2018 Dodge Charger Year Make Model				
License Plate AR 568VUY State Number Year <input type="checkbox"/> Missing <input checked="" type="checkbox"/> Unknown (fill in all known details)				
Trailer #1 License Plate <input type="checkbox"/> Missing <input type="checkbox"/> Unknown (fill in all known details)				
Trailer #2 License Plate <input type="checkbox"/> Missing <input type="checkbox"/> Unknown (fill in all known details)				
Owner Name <input type="checkbox"/> Same as driver <input type="checkbox"/> Unknown FAULKNER COUNTY SHERIFF'S OFFICE				
Owner Address <input type="checkbox"/> Same as driver <input type="checkbox"/> Unknown 801 LOCUST AVE CONWAY AR 72034-5330 Street City State Postal Code				
Motor Carrier Type 000 Personal transportation 100 Interstate carrier 101 Intrastate carrier 102 Not in commerce - government 103 Not in commerce - other truck 999 Unknown	000	Motor Carrier ID Numbers USDOT # _____ MC/MX # _____ State # _____ State _____		
Motor Carrier Name <input type="checkbox"/> Unknown				
Motor Carrier Address <input type="checkbox"/> Unknown Street City State Postal Code				
Cargo Body Type 000 No cargo body 100 Bus 101 Van / enclosed box 102 Grain / chips / gravel 103 Pole trailer 104 Cargo tank 105 Log 106 Intermodal container chassis 107 Vehicle towing another vehicle 108 Flatbed 109 Dump 110 Concrete mixer 111 Auto transporter 112 Garbage / refuse 999 Unknown		000		
GVWR/GCWR 100 10,000 lbs or less 101 10,001 - 26,000 lbs 102 More than 26,000 lbs 970 Not applicable	970	Hazardous Materials Placard 000 Placard not required 100 Placard displayed 200 Placard required but not displayed 999 Unknown	000	
Hazardous Material ID (4-digit # or name from middle of diamond or rectangular box) Hazardous Material Class (1-digit # from bottom of diamond)		Hazardous Materials Released from Vehicle Cargo Compartment 000 No, hazardous materials not released 100 Yes, hazardous materials released 970 Not applicable (not carrying hazardous materials)		

INSURANCE

<input type="checkbox"/> Uninsured at time of crash <input checked="" type="checkbox"/> Unknown (fill in any known details)	Insurance Company ASSOCIATION OF ARKANSAS COUNTIES RISK MANAGEMENT
NAIC #	Policy # RMF-1035

Damage Severity 000 No damage 100 Minor damage 101 Functional damage 102 Disabling damage 999 Unknown	102
Damage Estimate \$12,000	
Damage Prior to the Crash <input checked="" type="checkbox"/> No prior damage <input type="checkbox"/> Yes (describe below)	

DAMAGE

Initial Contact Point (check 1) <table border="1"> <tr><td>7</td><td>8</td><td>9</td><td>10</td><td>11</td></tr> <tr><td><input type="checkbox"/></td><td><input type="checkbox"/></td><td><input type="checkbox"/></td><td><input checked="" type="checkbox"/></td><td><input type="checkbox"/></td></tr> <tr><td>6</td><td><input type="checkbox"/></td><td><input type="checkbox"/></td><td><input type="checkbox"/></td><td>12</td></tr> <tr><td><input type="checkbox"/></td><td><input type="checkbox"/></td><td><input type="checkbox"/></td><td><input type="checkbox"/></td><td><input type="checkbox"/></td></tr> <tr><td>5</td><td>4</td><td>3</td><td>2</td><td>1</td></tr> </table>	7	8	9	10	11	<input type="checkbox"/>	<input type="checkbox"/>	<input type="checkbox"/>	<input checked="" type="checkbox"/>	<input type="checkbox"/>	6	<input type="checkbox"/>	<input type="checkbox"/>	<input type="checkbox"/>	12	<input type="checkbox"/>	<input type="checkbox"/>	<input type="checkbox"/>	<input type="checkbox"/>	<input type="checkbox"/>	5	4	3	2	1	Damaged Areas (check all that apply) <table border="1"> <tr><td>7</td><td>8</td><td>9</td><td>10</td><td>11</td></tr> <tr><td><input checked="" type="checkbox"/></td><td><input checked="" type="checkbox"/></td><td><input checked="" type="checkbox"/></td><td><input checked="" type="checkbox"/></td><td><input checked="" type="checkbox"/></td></tr> <tr><td>6</td><td><input type="checkbox"/></td><td><input type="checkbox"/></td><td><input type="checkbox"/></td><td>12</td></tr> <tr><td><input type="checkbox"/></td><td><input type="checkbox"/></td><td><input type="checkbox"/></td><td><input type="checkbox"/></td><td><input checked="" type="checkbox"/></td></tr> <tr><td>5</td><td>4</td><td>3</td><td>2</td><td>1</td></tr> </table>	7	8	9	10	11	<input checked="" type="checkbox"/>	<input checked="" type="checkbox"/>	<input checked="" type="checkbox"/>	<input checked="" type="checkbox"/>	<input checked="" type="checkbox"/>	6	<input type="checkbox"/>	<input type="checkbox"/>	<input type="checkbox"/>	12	<input type="checkbox"/>	<input type="checkbox"/>	<input type="checkbox"/>	<input type="checkbox"/>	<input checked="" type="checkbox"/>	5	4	3	2	1
7	8	9	10	11																																															
<input type="checkbox"/>	<input type="checkbox"/>	<input type="checkbox"/>	<input checked="" type="checkbox"/>	<input type="checkbox"/>																																															
6	<input type="checkbox"/>	<input type="checkbox"/>	<input type="checkbox"/>	12																																															
<input type="checkbox"/>	<input type="checkbox"/>	<input type="checkbox"/>	<input type="checkbox"/>	<input type="checkbox"/>																																															
5	4	3	2	1																																															
7	8	9	10	11																																															
<input checked="" type="checkbox"/>	<input checked="" type="checkbox"/>	<input checked="" type="checkbox"/>	<input checked="" type="checkbox"/>	<input checked="" type="checkbox"/>																																															
6	<input type="checkbox"/>	<input type="checkbox"/>	<input type="checkbox"/>	12																																															
<input type="checkbox"/>	<input type="checkbox"/>	<input type="checkbox"/>	<input type="checkbox"/>	<input checked="" type="checkbox"/>																																															
5	4	3	2	1																																															
<input type="checkbox"/> 000 Non-collision <input type="checkbox"/> 100 Cargo loss <input type="checkbox"/> 113 Top <input type="checkbox"/> 114 Undercarriage <input type="checkbox"/> 999 Unknown	<input type="checkbox"/> 097 No damage <input type="checkbox"/> 113 Top <input type="checkbox"/> 114 Undercarriage <input type="checkbox"/> 999 Unknown																																																		

TOWING

Towed 000 Not towed 100 Towed, but not due to disabling damage 101 Towed due to disabling damage	101	Towed By PRO AUTO	Towed To #6 RANCHETTE RD Street City State Postal Code CONWAY AR 72032
--	-----	-----------------------------	--

Motor Vehicle #
2

ARKANSAS MOTOR VEHICLE CRASH REPORT
VEHICLE INFORMATION

Crash Report # 230322134

MOTOR VEHICLE CIRCUMSTANCES

Vehicle Usage 000 No special function 100 Taxi 101 School bus/school transport 102 Church bus 103 Transit/commuter bus 104 Intercity bus 105 Charter/tour bus 106 Shuttle bus 107 Military 108 Police 109 Ambulance 110 Fire truck 111 Non-transport emergency services vehicle 112 Incident response 999 Unknown	108	Emergency Vehicle Usage 100 Non-emergency, non-transport 101 Non-emergency transport 102 Emergency operation, emergency warning equipment not in use 103 Emergency operation, emergency warning equipment in use 970 Not applicable 999 Unknown	103	Vehicle Maneuver 100 Movement essentially straight ahead 101 Negotiating a curve 102 Backing 103 Changing lanes 104 Overtaking/passing 105 Turning right 106 Turning left 107 Making U-turn 108 Leaving traffic lane 109 Entering traffic lane 110 Slowing 111 Parked 112 Stopped in traffic 198 Other	100
		Travel Direction 100 Northbound 101 Southbound 102 Eastbound 103 Westbound 104 Not on roadway 999 Unknown	101		

Vehicle Defects *Check all that apply.*

000 None

<input type="checkbox"/> 100 Brake	<input type="checkbox"/> 101 Exhaust system	<input type="checkbox"/> 102 Body or doors
<input type="checkbox"/> 103 Steering	<input type="checkbox"/> 104 Power train	<input type="checkbox"/> 105 Suspension
<input type="checkbox"/> 106 Tires	<input type="checkbox"/> 107 Wheels	<input type="checkbox"/> 108 Headlights
<input type="checkbox"/> 109 Tail lights	<input type="checkbox"/> 110 Turn signals	<input type="checkbox"/> 111 Windows or windshield
<input type="checkbox"/> 112 Mirrors	<input type="checkbox"/> 113 Wipers	<input type="checkbox"/> 114 Truck coupling, trailer hitch, or safety chains
<input type="checkbox"/> 115 Fuel system	<input type="checkbox"/> 116 Cruise control	

198 Other

999 Unknown

Traffic Control Device Types and Statures
Check the box next to each traffic control device that was present at the location of the crash. Use the codes to the right to record the status of each traffic control device present.

<input type="checkbox"/> 100 Functioning properly
<input type="checkbox"/> 101 Functioning improperly
<input type="checkbox"/> 102 Inoperative or missing
<input type="checkbox"/> 999 Unknown

Traffic Control Device Type <i>Check all that apply.</i>	Device Status <i>Use above codes.</i>
<input type="checkbox"/> 000 None	
<input type="checkbox"/> 100 Flashing traffic control signal	
<input type="checkbox"/> 101 Traffic control signal	
<input type="checkbox"/> 102 Stop sign	
<input type="checkbox"/> 103 Yield sign	
<input type="checkbox"/> 104 Slow or warning sign	
<input type="checkbox"/> 105 Person (officer, flagman, crossing guard)	
<input type="checkbox"/> 106 School zone sign/device	
<input type="checkbox"/> 107 Pedestrian signal	
<input type="checkbox"/> 108 No passing signal	
<input type="checkbox"/> 109 Words or symbols painted on roadway	
<input checked="" type="checkbox"/> 110 Traffic lanes marked	100
<input type="checkbox"/> 111 Railway crossing with gate and signals	
<input type="checkbox"/> 112 Railway crossing with flashing signals only	
<input type="checkbox"/> 113 Railway crossing with crossbuck only	
<input type="checkbox"/> 198 Other:	
<input type="checkbox"/> 999 Unknown	

Trafficway Description 100 One-way trafficway 200 Two-way, not divided 201 Two-way, not divided, with a continuous left turn lane 300 Two-way, divided, unprotected (painted >4 feet) median 400 Two-way, divided, positive cable barrier 401 Two-way, divided, positive concrete barrier 498 Two-way, divided, other type of positive barrier 999 Unknown	200	Roadway Surface 100 Concrete 101 Asphalt 102 Gravel 103 Dirt 198 Other 999 Unknown	101
Roadway Grade 100 Level 101 Hillcrest 102 Uphill 103 Downhill 104 Sag (bottom) 999 Unknown	100	Roadway Alignment 100 Straight 200 Curve left 201 Curve right 299 Curve, direction unknown 999 Unknown	100
Total # of Lanes 6		Posted Speed Limit <i>Use the posted speed limit that applied to this vehicle at the time of the crash.</i> 45	

MOTOR VEHICLE EVENTS

Sequence of Events 1 [205] 2 [] 3 [] 4 [] 5 [] 6 [] 7 [] 8 [] 9 [] 10 []

Most Harmful Event [205]

Non-Collision	Collision with Non-Fixed Object	Collision with Fixed Object	Unknown
100 Overturn/rollover 101 Fire/explosion 102 Immersion, full or partial 103 Jackknife 104 Cargo/equipment loss or shift 105 Equipment failure (blown tire, brake failure, etc.) 106 Separation of units 107 Ran off roadway right 108 Ran off roadway left 109 Deliberately crossed median 110 Unintentionally crossed median 111 Crossed centerline 112 Downhill runaway 113 Fell/jumped from motor vehicle 114 Reentering roadway 115 Object thrown or fallen on or near motor vehicle 198 Other non-collision	200 Pedestrian 201 Pedalcycle 202 Other non-motorist 203 Railway vehicle (train, engine) 204 Animal (live) 205 Motor vehicle in transport 206 Parked motor vehicle 207 Falling/shifting cargo or anything set in motion by motor vehicle 208 Work zone/maintenance equipment 298 Other non-fixed object	300 Impact attenuator/crash cushion 301 Bridge overhead structure 302 Bridge pier or support 303 Bridge rail 304 Cable barrier 305 Culvert 306 Curb 307 Ditch 308 Embankment 309 Guardrail face 310 Guardrail end 311 Concrete traffic barrier 312 Other traffic barrier 313 Tree (standing) 314 Utility pole/light support 315 Traffic sign support 316 Traffic signal support 317 Other post, pole, or support	318 Fence 319 Mailbox 320 Building 398 Other fixed object 999 Unknown

If 198, 298, or 398 is used, describe below:

Motor Vehicle # 2

ARKANSAS MOTOR VEHICLE CRASH REPORT DRIVER INFORMATION

Crash Report # 230322134

DRIVER INFORMATION

Name MAHER CODY JAMES, Date of Birth/Age 08/18/1991, Sex Male, Race 100 White/Caucasian, Address 3 HIDDEN OAK DR, VILONIA, AR 72173

DRIVER LICENSE INFORMATION

License Status 100, License Number 922311492, License State AR, License Class D, Restrictions on License 000 None, Endorsements on License 000 None

DRIVER SEATING AND SAFETY INFORMATION

Seating Position 110, Restraint Systems Used 100, Motorcycle Helmet Usage 000, Air Bags Deployed 100, Ejection 000, Extrication 000

Motor Vehicle # 2

ARKANSAS MOTOR VEHICLE CRASH REPORT DRIVER INFORMATION

Crash Report # 230322134

MEDICAL INFORMATION

Medical information form including Injury Status (4), Type of Medical Transportation (101), EMS Notified (03/05/2022 10:09 PM), EMS Arrived (03/05/2022 10:13 PM), Trauma Band # (B984049), and Medical Facility Transported To (UAMS Medical Center, Little Rock, AR).

DRIVER CONDITION AND CIRCUMSTANCES

Driver condition and circumstances form including Condition at Time of Crash (000 Apparently normal), Driver Distracted By (000 Not distracted), Driver Vision Obscured By (000 No obstruction noted), and 999 Unknown for various categories.

Alcohol and drug testing form including Driver Suspected of Alcohol Usage (No), Alcohol Test Type Given (000 No test given), Alcohol Test Result Status (970 Not applicable), Blood Alcohol Content (000 Not speeding), and Driver Suspected of Drug Usage (No).

Drug testing and citations form including Drug Test Results (000 Results negative), Citations table (empty), and various drug categories like Amphetamines, Barbiturates, etc.

DRIVER ACTIONS AT TIME OF CRASH

Driver actions at time of crash form including Disregarded Traffic Signs or Controls, Swerved or Avoided, Improper Maneuver, Improper Use of Lights or Signals, Unsafe Operation, and Other Actions.

Total # of Passengers
1

ARKANSAS MOTOR VEHICLE CRASH REPORT

PASSENGER INFORMATION

Crash Report # 230322134

Complete this sheet for passengers in each motor vehicle.

PASSENGER INFORMATION

MOTOR VEHICLE # 1						PASSENGER # 1					
Name BUNKER JAMES GREGORY <i>Last First Middle Suffix</i>						Date of Birth/Age 03/01/1982 Age: 40		Sex <input checked="" type="checkbox"/> Male <input type="checkbox"/> Female <input type="checkbox"/> Unknown		Air Bags Deployed <i>check all that apply:</i> <input type="checkbox"/> 000 Not deployed <input checked="" type="checkbox"/> 100 Deployed: front <input type="checkbox"/> 101 Deployed: side <input type="checkbox"/> 102 Deployed: curtain <input type="checkbox"/> 198 Deployed: other <input type="checkbox"/> 970 Not applicable <input type="checkbox"/> 999 Unknown	
Address 220 BETTY ST GLENWOOD AR 71943 <i>Street City State Postal Code</i>						Race 100					
Injury Status 4		Seating Position 130		Ejection 000		Ejection Path 000		Extrication 000		Restraint Systems 100	
Type of Medical Transportation 101		EMS Notified 03/05/2022 <i>Date (MM/DD/YYYY)</i>		Time 10:12 PM <i>Time (HH:MM AM/PM)</i>		Transported To Medical Facility By Pafford - CONWAY				Eye Protection 000	
		EMS Arrived 03/05/2022 <i>Date (MM/DD/YYYY)</i>		Time 10:18 PM <i>Time (HH:MM AM/PM)</i>		Medical Facility Transported To Conway Regional Health System, Conway, AR				Trauma Band # B984146	

MOTOR VEHICLE #						PASSENGER #					
Name						Date of Birth/Age		Sex <input type="checkbox"/> Male <input type="checkbox"/> Female <input type="checkbox"/> Unknown		Air Bag Deployed <i>Check all that apply:</i> <input type="checkbox"/> 000 Not deployed <input type="checkbox"/> 100 Deployed: front <input type="checkbox"/> 101 Deployed: side <input type="checkbox"/> 102 Deployed: curtain <input type="checkbox"/> 198 Deployed: other <input type="checkbox"/> 970 Not applicable <input type="checkbox"/> 999 Unknown	
Address						Race					
Injury Status		Seating Position		Ejection		Ejection Path		Extrication		Restraint Systems	
Type of Medical Transportation		EMS Notified		Time		Transported To Medical Facility By				Eye Protection	
		EMS Arrived		Time		Medical Facility Transported To				Trauma Band #	

MOTOR VEHICLE #						PASSENGER #					
Name						Date of Birth/Age		Sex <input type="checkbox"/> Male <input type="checkbox"/> Female <input type="checkbox"/> Unknown		Air Bag Deployed <i>Check all that apply:</i> <input type="checkbox"/> 000 Not deployed <input type="checkbox"/> 100 Deployed: front <input type="checkbox"/> 101 Deployed: side <input type="checkbox"/> 102 Deployed: curtain <input type="checkbox"/> 198 Deployed: other <input type="checkbox"/> 970 Not applicable <input type="checkbox"/> 999 Unknown	
Address						Race					
Injury Status		Seating Position		Ejection		Ejection Path		Extrication		Restraint Systems	
Type of Medical Transportation		EMS Notified		Time		Transported To Medical Facility By				Eye Protection	
		EMS Arrived		Time		Medical Facility Transported To				Trauma Band #	

PASSENGER CODES

Injury Status 1 (K) Fatal injury 2 (A) Suspected serious injury 3 (B) Suspected minor injury 4 (C) Possible injury 5 (O) No apparent injury		Ejection 000 Not ejected 100 Ejected, partially 101 Ejected, totally 970 Not applicable 999 Unknown		Ejection Path 000 Not ejected 100 Side door opening 101 Side window 102 Windshield 103 Back window 104 Back door/tailgate opening 105 Roof opening 106 Roof (convertible top down) 106 Roof (convertible top up) 198 Other (e.g., back of pickup truck, torn-off roof, car cut in half) 970 Not applicable 999 Unknown		Restraint Systems Used 000 None used - motor vehicle occupant 100 Shoulder and lap belt used 101 Shoulder belt only used 102 Lap belt only used 103 Restraint used - type unknown 104 Child restraint system - forward facing 105 Child restraint system - rear facing 106 Booster seat 107 Child restraint - type unknown 198 Other 970 Not applicable 999 Unknown		Vehicle Seating Position <table border="1"> <tr> <th colspan="5">Front</th> </tr> <tr> <th>Row</th> <th>Left</th> <th>Middle</th> <th>Right</th> <th>Other</th> </tr> <tr> <td>1</td> <td>110</td> <td>120</td> <td>130</td> <td>180</td> </tr> <tr> <td>2</td> <td>210</td> <td>220</td> <td>230</td> <td>280</td> </tr> <tr> <td>3</td> <td>310</td> <td>320</td> <td>330</td> <td>380</td> </tr> <tr> <td>4</td> <td>410</td> <td>420</td> <td>430</td> <td>480</td> </tr> <tr> <td>5</td> <td>510</td> <td>520</td> <td>530</td> <td>580</td> </tr> </table> 800 Sleeper section of cab (truck) 801 Passenger section of bus 802 Enclosed passenger/cargo area 803 Unenclosed passenger/cargo area 804 Passenger/cargo area, unknown if enclosed 805 Trailing unit 806 Riding on motor vehicle exterior 999 Unknown		Front					Row	Left	Middle	Right	Other	1	110	120	130	180	2	210	220	230	280	3	310	320	330	380	4	410	420	430	480	5	510	520	530	580								
Front																																																				
Row	Left	Middle	Right	Other																																																
1	110	120	130	180																																																
2	210	220	230	280																																																
3	310	320	330	380																																																
4	410	420	430	480																																																
5	510	520	530	580																																																
Race 100 White/Caucasian 101 Black/African-American 102 Hispanic 103 Asian/Pacific Islander 104 American Indian 198 Other 999 Unknown		Extrication 000 Not extricated 100 Extricated 999 Unknown		Motorcycle Helmet Used 000 No helmet worn 100 DOT-compliant motorcycle helmet worn 101 Non-DOT-compliant motorcycle helmet worn 102 Helmet worn, unknown if DOT-compliant 999 Unknown if helmet worn		Eye Protection Used 000 No 100 Yes 999 Unknown		Bus Seating Position (use if 801 is selected) <table border="1"> <tr> <th colspan="6">Front</th> </tr> <tr> <th colspan="3">Driver</th> <th rowspan="6">Aisle</th> <th colspan="3"></th> </tr> <tr> <th>1A</th> <th>1B</th> <th>1C</th> <th>1D</th> <th>1E</th> <th>1F</th> </tr> <tr> <th>2A</th> <th>2B</th> <th>2C</th> <th>2D</th> <th>2E</th> <th>2F</th> </tr> <tr> <th>3A</th> <th>3B</th> <th>3C</th> <th>3D</th> <th>3E</th> <th>3F</th> </tr> <tr> <th>:</th> <th>:</th> <th>:</th> <th>:</th> <th>:</th> <th>:</th> </tr> <tr> <th>##A</th> <th>##B</th> <th>##C</th> <th>##D</th> <th>##E</th> <th>##F</th> </tr> </table>		Front						Driver			Aisle				1A	1B	1C	1D	1E	1F	2A	2B	2C	2D	2E	2F	3A	3B	3C	3D	3E	3F	:	:	:	:	:	:	##A	##B	##C	##D	##E	##F
Front																																																				
Driver			Aisle																																																	
1A	1B	1C		1D	1E	1F																																														
2A	2B	2C		2D	2E	2F																																														
3A	3B	3C		3D	3E	3F																																														
:	:	:		:	:	:																																														
##A	##B	##C		##D	##E	##F																																														
Type of Medical Transportation 000 Not transported 100 EMS air 101 EMS ground 102 Law enforcement 198 Other 199 Transported, but method unknown 999 Unknown if transported																																																				

ARKANSAS MOTOR VEHICLE CRASH REPORT
NARRATIVE

513239

Page 12 of 13

Crash Report # 230322134

V-1 WAS WESTBOUND ON BRUCE STREET. V-2 WAS SOUTHBOUND IN THE #2 LANE ON HARKRIDER.

BOTH V-1 AND V-2 WERE APPROACHING THE INTERSECTION OF HARKRIDER AND BRUCE STREET, THAT'S WHEN V-2 ACTIVATED HIS EMERGENCY LIGHTS AND SIRENS, DUE TO A DISPATCHED CALL. AS V-2 WAS ENTERING THE INTERSECTION, V-1 WAS ALSO ENTERING THE INTERSECTION, CAUSING THE FRONT OF V-1 TO COLLIDE WITH THE LEFT SIDE OF V-2 (P.O.I 1). THE IMPACT DEFLECTED V-2 IN A SOUTHWEST DIRECTION, CAUSING THE FRONT OF THE VEHICLE TO COLLIDE WITH A TRAFFIC LIGHT POLE (P.O.I 2). THE IMPACT WITH V-2 CAUSED V-1 TO ROTATE COUNTER CLOCKWISE AT THE INTIAL POINT OF IMPACT (P.O.I 1).

V-1 CAME TO FINAL REST PARTIALLY IN THE SOUTHBOUND #2 LANE AND CENTER TURN LANE IN THE INTERSECTION, FACING SOUTHEAST. V-2 CAME TO FINAL REST AT POINT OF IMPACT 2 (P.O.I 2), FACING SOUTHWEST.

Scene #

1

ARKANSAS MOTOR VEHICLE CRASH REPORT DIAGRAM

Page 13 of 13

Crash Report # 230322134

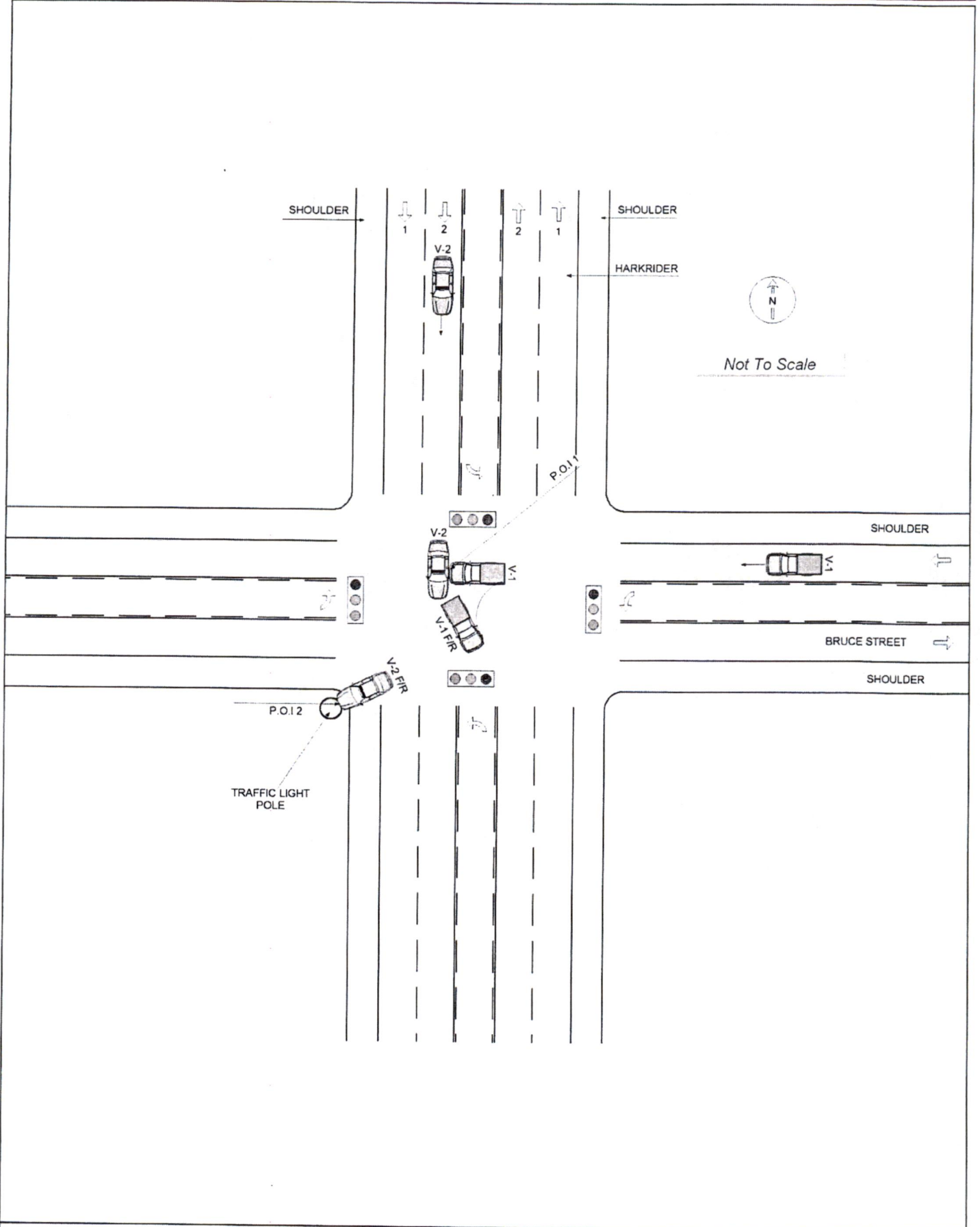

Date: 3/ 9/2022 11:29 AM
 Estimate ID: EA-04969
 Estimate Version: 0
 Preliminary
 Profile ID: * PRO AUTO

UNIT #1808

ECLIPSE APPRAISAL INC

Damage Assessed By: Curtis Russell

Supplements to Curtis Russell (curtis@eclipseappraisal.com)
 (501) 977-4436

Classification: Field

Condition Code: Good
 Date of Loss: 3/ 5/2022
 Contact Date: 3/ 9/2022
 Deductible: 500.00
 File Number: EA-04969
 Claim Number: AAC-0039445

Type of Loss: Collision
 Arrival Date: 3/ 9/2022
 Accident Date: 3/ 5/2022

Insured: FAULKNER CO. SHERIFF DEPT
 Owner: FAULKNER CO. SHERIFF DEPT
 Address: 801 LOCUST ST., CONWAY, AR 72032
 Telephone: Work Phone: (501) 450-4914

Mitchell Service: 911667

Description: 2018 Dodge Charger Police
 Body Style: 4D Sed
 VIN: 2C3CDXAG3JH253319
 Mileage: 89,369
 OEM/ALT: A

Vehicle Production Date: 2/8
 Drive Train: 3.6L Inj 6 Cyl 5A RWD
 License: 568VUY AR

Parts Profile: Little Rock
 Color: WHITE

Parts Profile Version: 2

Options: PASSENGER AIRBAG, POWER DRIVER SEAT, POWER LOCK, POWER WINDOW, POWER STEERING
 POWER BRAKE, REAR WINDOW DEFOGGER, CRUISE CONTROL, TILT STEERING COLUMN
 FM RADIO, ANTI-LOCK BRAKE SYS., TIRE INFLATION/PRESSURE MONITOR

Line Item	Entry Number	Labor Type	Operation	Line Item Description	Part Type/ Part Number	Dollar Amount	Labor Units
<u>Front Bumper</u>							
1	100387	BDY	OVERHAUL	Frt Bumper Cover Assy			
2	102899	BDY	REMOVE/REPLACE	Frt Bumper Cover	** QRP Certified	644.00	INC #
3		REF	REFINISH	Frt Bumper Cover			C 2.7 #
4	100935	BDY	REMOVE/REPLACE	R Frt Bumper Bracket	** QUAL REPL PART	27.00	INC #
5	100936	BDY	REMOVE/REPLACE	L Frt Bumper Bracket	** QUAL REPL PART	27.00	INC #
6	100937	BDY	REMOVE/REPLACE	R Frt Bumper Support Bracket	** QUAL REPL PART	8.00	INC #
7		BDY	REMOVE/INSTALL	Frt Bumper Cover			INC #
8	100938	BDY	REMOVE/REPLACE	L Frt Bumper Support Bracket	** QUAL REPL PART	8.00	INC #
9	103658	BDY	REMOVE/REPLACE	Frt Bumper License Plate Bracket	** QUAL REPL PART	45.00	INC
10	100939	BDY	REMOVE/REPLACE	R Frt Otr Bumper Reinforcement	** QUAL REPL PART	27.00	INC
11	100940	BDY	REMOVE/REPLACE	L Frt Otr Bumper Reinforcement	** QUAL REPL PART	27.00	INC
12	100931	BDY	REMOVE/REPLACE	Frt Lwr Bumper Grille	68240583AB	83.65	INC #
13	100947	BDY	REMOVE/REPLACE	R Frt Bumper Fog Lamp Opening Cover	** QUAL REPL PART	39.00	INC #
14	100948	BDY	REMOVE/REPLACE	L Frt Bumper Fog Lamp Opening Cover	** QUAL REPL PART	39.00	INC #
15	100945	BDY	REMOVE/REPLACE	Frt Bumper Energy Absorber	** QRP Certified	85.00	INC #
16	100946	BDY	REMOVE/REPLACE	Frt Bumper Reinforcement Bar (UHSS)	Qual Recycled Part	150.00	* 1.0 #r
17				Line Markup %25.00		37.50	
<u>Grille</u>							
18	101091	BDY	REMOVE/REPLACE	Grille	** QRP Certified	318.00	INC #

ESTIMATE RECALL NUMBER: 03/09/2022 10:47:16 EA-04969

Mitchell Data Version: OEM: FEB_22_V

Alternate Parts: 03/09/2022 11:02:05

Copyright (C) 1994 - 2022 Mitchell International
 All Rights Reserved

Software Version: 7.1.242

Page 1 of 8

Date: 3/9/2022 11:29 AM
 Estimate ID: EA-04969
 Estimate Version: 0
 Preliminary
 Profile ID: * PRO AUTO

Front Lamps

19	103553	BDY	REMOVE/REPLACE	R Frt Combination Lamp Assembly	68541680AA	747.00	INC #
20		BDY	CHECK/ADJUST	Headlamps			0.4
21	103566	BDY	REMOVE/REPLACE	L Frt Combination Lamp Assembly	68541681AA	947.00	INC #
22	100718	BDY	REMOVE/REPLACE	R Front Side Marker Lamp Assembly	** QUAL REPL PART	35.00	INC #
23	100719	BDY	REMOVE/REPLACE	L Front Side Marker Lamp Assembly	** QUAL REPL PART	35.00	INC #

Hood

24	100559	BDY	REMOVE/REPLACE	Hood Panel (Alum)	Qual Recycled Part	685.00	* 1.6 r
25		REF	REFINISH	Hood Outside			C 2.8
26		REF	REFINISH	Add For Hood Underside			C 1.4
27				Line Markup %25.00		171.25	
28	100592	BDY	REMOVE/REPLACE	Hood Latch	55113787AB	89.00	INC #
29	100577	BDY	REMOVE/REPLACE	Hood Striker	4589689AA	28.00	INC
30	100579	BDY	REMOVE/REPLACE	Hood Release Cable	1PS72DX9AC	99.35	0.8 #

Cooling

31	100472	BDY	REMOVE/REPLACE	Cooling Radiator	** QUAL REPL PART	225.99	INC #
32		BDY	REMOVE/INSTALL	Air Cleaner Assy			0.5
33		BDY	REMOVE/REPLACE	Vacuum-Fill & Bleed Cooling System			0.6
34	100473	BDY	REMOVE/REPLACE	R Upr Cooling Insulator	4596474AD	24.45	
35	100474	BDY	REMOVE/REPLACE	L Upr Cooling Insulator	4596474AD	24.45	
36	100479	BDY	REMOVE/REPLACE	Upr Cooling Radiator Seal	** QUAL REPL PART	64.00	
37	100480	BDY	REMOVE/REPLACE	R Cooling Radiator Seal	** QUAL REPL PART	45.00	
38	100481	BDY	REMOVE/REPLACE	L Cooling Radiator Seal	** QUAL REPL PART	45.00	
39	102110	BDY	REMOVE/REPLACE	R Cooling Air Deflector Seal	** QUAL REPL PART	21.00	
40	102111	BDY	REMOVE/REPLACE	L Cooling Air Deflector Seal	** QUAL REPL PART	21.00	
41	100482	BDY	REMOVE/REPLACE	Lwr Cooling Radiator Seal	** QUAL REPL PART	64.00	
42	100483	BDY	REMOVE/REPLACE	Lwr Cooling Seal	5112199AB	40.10	
43	100484	BDY	REMOVE/REPLACE	Cooling Fan Module	** QUAL REPL PART	205.07	INC #
44	100488	BDY	REMOVE/REPLACE	Cooling Fluid Reservoir	** QUAL REPL PART	75.00	0.5

A/C /Heater/Ventilation

45	101057	MCH	REMOVE/REPLACE	A/C Condenser/Trans Cooler -M	** QUAL REPL PART	244.90	1.3 #
46		MCH	REMOVE/REPLACE	Evacuate & Recharge A/C -M			1.4

Front Fender

47	101042	BDY	REMOVE/REPLACE	R Fender Panel	Qual Recycled Part	200.00	* 0.9 #r
48		REF	REFINISH	R Fender Outside			C 1.6
49		REF	REFINISH	R Add To Edge Fender			C 0.5
50				Line Markup %25.00		50.00	
51	101043	BDY	REMOVE/REPLACE	L Fender Panel	Qual Recycled Part	210.00	* 0.9 #r
52		REF	REFINISH	L Fender Outside			C 1.6
53		REF	REFINISH	L Add To Edge Fender			C 0.5
54				Line Markup %25.00		52.50	
55	103096	BDY	REMOVE/REPLACE	R Fender Silencer	68253191AB	62.80	
56	103097	BDY	REMOVE/REPLACE	L Fender Silencer	68253191AB	62.80	
57	101045	BDY	REMOVE/REPLACE	L Fender Sound Absorber	68043211AD	12.30	
58	102438	BDY	REMOVE/REPLACE	R Fender Splash Shield	** QUAL REPL PART	105.00	INC
59	102439	BDY	REMOVE/REPLACE	L Fender Splash Shield	68205937AG	128.00	INC

Front Inner Structure

60	100524	BDY	REMOVE/REPLACE	Frnt Body Upper Crossmember	** QUAL REPL PART	271.00	2.0 #
61		MCH	REMOVE/REPLACE	Add To R&I/R&R Mechanical Components -M			0.5 #
62		REF	REFINISH	Upr Rad Supt Crossmember			1.5
63	100526	BDY	REMOVE/REPLACE	Frnt Body Lower Tie Bar	** QUAL REPL PART	246.00	0.5
64		REF	REFINISH	Lower Tie Bar			1.0
65	102255	BDY	REMOVE/REPLACE	R Frnt Body Duct	68205062AF	119.00	0.2
66	100447	BDY	REMOVE/REPLACE	Frnt Body Closing Panel	** QUAL REPL PART	153.00	INC #
67		REF	REFINISH	R Apron/Lower Side Rail Complete			1.5
68		REF	REFINISH	L Apron/Lower Side Rail Complete			1.5
69	100540	BDY	REMOVE/REPLACE	R Frnt Body Front Apron Panel (Steel/HSS)	68444164AD	161.00	5.5
70	100541	BDY	REMOVE/REPLACE	L Frnt Body Front Apron Panel (Steel/HSS)	68444165AD	179.00	5.5
71	100545	BDY	REMOVE/REPLACE	R Inr Frnt Body Apron Reinf (HSS) -S	68043926AD	290.00	INC #

ESTIMATE RECALL NUMBER: 03/09/2022 10:47:16 EA-04969

Mitchell Data Version: OEM: FEB_22_V

Alternate Parts: 03/09/2022 11:02:05

Copyright (C) 1994 - 2022 Mitchell International
 All Rights Reserved

Software Version: 7.1.242

Page 2 of 8

Date: 3/9/2022 11:29 AM
 Estimate ID: EA-04969
 Estimate Version: 0
 Preliminary
 Profile ID: * PRO AUTO

72	100546	BDY	REMOVE/REPLACE	L Inr Frt Body Apron Reinf (HSS) -S	68043927AD	316.00	INC #	
73	100543	BDY	REMOVE/REPLACE	R Otr Frt Body Apron Reinf (HSS) -S	68037592AA	316.00	4.5 #	
74	100544	BDY	REMOVE/REPLACE	L Otr Frt Body Apron Reinf (HSS) -S	68037593AA	316.00	4.5 #	
75	100547	BDY	REMOVE/REPLACE	R Frt Body Side Rail Assy (HSS) -S	68504488AA	755.00	13.5 #	
76	100548	BDY	REMOVE/REPLACE	L Frt Body Side Rail Assy (HSS) -S	68504489AA	303.00	13.5 #	
77	103215	BDY	REMOVE/REPLACE	R Frt Body Bumper Reinforcement -S	** QUAL REPL PART	58.00	1.0	
78	103216	BDY	REMOVE/REPLACE	L Frt Body Bumper Reinforcement -S	** QUAL REPL PART	58.00	1.0	
79	103805	BDY	REMOVE/REPLACE	R Frt Body Support Bracket	68249076AA	8.80		
80	103806	BDY	REMOVE/REPLACE	L Frt Body Support Bracket	68249077AA	8.80		
81	100553	BDY	REMOVE/REPLACE	R Frt Body Rail Reinf (HSS) -S	68230360AC	275.00	INC	
82	100554	BDY	REMOVE/REPLACE	L Frt Body Rail Reinf (HSS) -S	68230361AC	285.00	INC	
83	100555	BDY	REMOVE/REPLACE	R Frt Body Extension (HSS)	68250516AA	43.65		
84	100556	BDY	REMOVE/REPLACE	L Frt Body Extension (HSS)	68250517AA	41.90		
85	102257	MCH	REMOVE/REPLACE	Sub-Frame -M	Qual Recycled Part	400.00	* 6.0 #r	
86				Line Markup %25.00		100.00		
				<u>Air Bag System</u>				
87	102587	MCH	REMOVE/REPLACE	Air Bag Module-Driver Front -M	1ZZ44DX9AH	1,035.00	INC	
88	102962	MCH	REMOVE/REPLACE	Air Bag Clockspring -M	6NE94DX9AC	413.00	1.1	
89	102261	MCH	REMOVE/REPLACE	Air Bag Module-Passenger Front -M	68282914AD	631.00	INC #	
90		MCH	REMOVE/INSTALL	Instrument Panel Assy -M			INC	
91	100052	MCH	REMOVE/REPLACE	Air Bag Driver Knee Module -M	5057792AH	334.00	0.7	
92	100397	MCH	REMOVE/REPLACE	R Frt Air Bag Impact Sensor -M	56054085AA	193.00	INC #	
93	100398	MCH	REMOVE/REPLACE	L Frt Air Bag Impact Sensor -M	56054085AA	193.00	INC #	
94	100408	MCH	REMOVE/REPLACE	L Air Bag Side Curtain Module -M	68222743AG	290.00	INC #	
95		BDY	REMOVE/INSTALL	Roof Headliner			INC #	
				<u>Wheel</u>				
96	100021	BDY	REMOVE/REPLACE	Wheel 2@93.00	Qual Recycled Part	186.00	0.6 r	
97				Line Markup %25.00		46.50		
98	100065	BDY	REMOVE/REPLACE	Wheel Cover 2@103.00	ZY74ZDJAC	206.00		
				<u>Front Suspension</u>				
99	102064	MCH	OVERHAUL	Frt Susp Components Both Sides -M			11.4	
100				DOES NOT INCLUDE ALIGNMENT				
101	102388	MCH	REMOVE/REPLACE	R Frt Susp Steering Knuckle -M	Qual Recycled Part	300.00	* INC #r	
102				Line Markup %25.00		75.00		
103	102389	MCH	REMOVE/REPLACE	L Frt Susp Steering Knuckle -M	Qual Recycled Part	300.00	* INC #r	
104				Line Markup %25.00		75.00		
105	100261	MCH	REMOVE/REPLACE	R Upr Frt Susp Control Arm Assy -M	68487350AA	265.00	INC #	
106	100262	MCH	REMOVE/REPLACE	L Upr Frt Susp Control Arm Assy -M	68487351AA	211.00	INC #	
107	100271	MCH	REMOVE/REPLACE	R Lwr Frt Susp Control Arm Assy -M	5168389AB	214.00	INC #	
108	100272	MCH	REMOVE/REPLACE	L Lwr Frt Susp Control Arm Assy -M	5168389AB	214.00	INC #	
109	100275	MCH	REMOVE/REPLACE	R Frt Susp Strut Arm -M	ORDER FROM DEALER	181.00	INC #	
110	100276	MCH	REMOVE/REPLACE	L Frt Susp Strut Arm -M	ORDER FROM DEALER	181.00	INC #	
111	100239	MCH	REMOVE/REPLACE	R Frt Susp Strut -M	ORDER FROM DEALER	134.00	INC #	
112	100240	MCH	REMOVE/REPLACE	L Frt Susp Strut -M	ORDER FROM DEALER	134.00	INC #	
113	100278	MCH	REMOVE/REPLACE	Frt Susp Stabilizer Bar -M	Qual Recycled Part	82.00	* INC #r	
114				Line Markup %25.00		20.50		
115	100287	MCH	REMOVE/REPLACE	R Frt Susp Stabilizer Bar Link -M	4895482AC	60.50	INC #	
116	100288	MCH	REMOVE/REPLACE	L Frt Susp Stabilizer Bar Link -M	4895483AC	60.75	INC #	
				<u>Front Steering Linkage/Gear</u>				
117	101140	MCH	REMOVE/REPLACE	Steering Gear Assembly -M	Qual Recycled Part	410.00	* 2.4 r	
118				Line Markup %25.00		102.50		
				<u>Windshield</u>				
119	101240	GLS	REMOVE/REPLACE	W/Shield Glass	DW02175GTY	490.95	INC #	
120	101232	BDY	REMOVE/REPLACE	L W/Shield Pillar Garnish	5LN25DX9AF	69.35	INC	
				<u>Instrument Panel</u>				
121	102627	MCH	REMOVE/REPLACE	Inst Panel -M	ORDER FROM DEALER	1,380.00	7.5	
				<u>Rocker/Pillars/Floor</u>				
122	101304	BDY	REMOVE/REPLACE	L Door Opening Panel	68265441AF	745.00	19.2 #	
123		REF	REFINISH	L Door Opening Panel Complete			C 3.8	

ESTIMATE RECALL NUMBER: 03/09/2022 10:47:16 EA-04969

Mitchell Data Version: OEM: FEB_22_V

Alternate Parts: 03/09/2022 11:02:05

Copyright (C) 1994 - 2022 Mitchell International
 All Rights Reserved

Software Version: 7.1.242

Page 3 of 8

Date: 3/ 9/2022 11:29 AM
 Estimate ID: EA-04969
 Estimate Version: 0
 Preliminary
 Profile ID: * PRO AUTO

124	MCH	REMOVE/REPLACE	L Add To R&I/R&R Side Curtain Air Bags-M			0.8 #
125	MCH	REMOVE/REPLACE	L Ctr Add To R&I/R&R Side Air Bag Sensor			0.3 #
126	MCH	REMOVE/REPLACE	L Rear Add To R&I/R&R Side Air Bag Senso			0.3 #
127	101391	BDY	REMOVE/REPLACE	R Rocker Moulding	1LP86TZZAG	354.00 INC
128		REF	REFINISH	R Rocker Moulding		C 1.0
129	101392	BDY	REMOVE/REPLACE	L Rocker Moulding	1LP87TZZAG	415.00 INC
130		REF	REFINISH	L Rocker Moulding		C 1.0
131	101398	BDY	REMOVE/REPLACE	L Ctr Pillar Trim Panel	1KL29DX9AI	209.00 INC
<u>Seat Belts</u>						
132	101405	BDY	REMOVE/REPLACE	R Frt Seat Belt	ORDER FROM DEALER	295.00 1.2 #
133	101406	BDY	REMOVE/REPLACE	L Frt Seat Belt	ORDER FROM DEALER	288.00 0.4 #
134	101475	BDY	REMOVE/REPLACE	R Frt Seat Belt Adjuster	68080745AD	50.55
135	101476	BDY	REMOVE/REPLACE	L Frt Seat Belt Adjuster	68080745AD	50.55
136	102875	BDY	REMOVE/REPLACE	R Frt Seat Belt Buckle	ORDER FROM DEALER	209.00 0.2 #
137		BDY	REMOVE/INSTALL	R Seat Assy		0.4
138	102876	BDY	REMOVE/REPLACE	L Frt Seat Belt Buckle	ORDER FROM DEALER	196.00 0.2 #
139		BDY	REMOVE/INSTALL	L Seat Assy		0.4
<u>Front Door</u>						
140	101425	BDY	REMOVE/REPLACE	L Frt Door Shell (Steel/HSS)	68268055AC	905.00 5.0 #
141		REF	REFINISH	L Frt Door Outside		C 1.9
142		REF	REFINISH	L Frt Add For Jamb & Interior		C 1.0
<u>Rear Door</u>						
143	100731	BDY	REMOVE/REPLACE	L Rear Door Shell (Steel/HSS)	Qual Recycled Part	500.00 * 5.0 #r
144		REF	REFINISH	L Rear Add For Jamb & Interior		C 1.0
145		REF	REFINISH	L Rear Door Outside		C 1.8
146				Line Markup %25.00		125.00
<u>Roof</u>						
147	101694	BDY	REPAIR	Roof Panel	Existing	8.0*
148		REF	REFINISH	Roof Panel Outside		C 2.5
149	101698	BDY	REMOVE/INSTALL	Roof Antenna		0.4 #
150	102695	BDY	REMOVE/REPLACE	Roof Headliner	ORDER FROM DEALER	1,045.00 4.4 #
151		GLS	REMOVE/INSTALL	Windshield		INC #
<u>Quarter Panel</u>						
152	100792	BDY	REMOVE/REPLACE	L Rear Quarter Pillar Trim Panel	ORDER FROM DEALER	97.65 0.2
<u>Luggage Lid</u>						
153	103148	BDY	REMOVE/REPLACE	Luggage Lid Panel	Qual Recycled Part	400.00 * 1.8 r
154		REF	REFINISH	Luggage Lid Outside		C 2.2
155		BDY	REMOVE/REPLACE	Add w/Rear View Camera		0.4
156		REF	REFINISH	Luggage Lid Underside		C 1.0
157				Line Markup %25.00		100.00
<u>Additional Costs & Materials</u>						
158	936012		ADD'L COST	Hazardous Waste Disposal		5.00 *
159	936014		ADD'L COST	Flex Additive		8.00 *
<u>Additional Operations</u>						
160		REF	ADD'L OPR	Clear Coat		5.8
161	933018	REF	ADD'L OPR	Mask For Overspray		10.00 *
<u>Additional Costs & Materials</u>						
162			ADD'L COST	Paint/Materials		1,504.80 *

* - Judgment Item
 # - Labor Note Applies
 ** GRP Certified - Quality Replacement Parts - Certified
 ** QUAL REPL PART - Quality Replacement Parts
 C - Included in Clear Coat Calc
 r - CEG R&R Time Used For This Labor Operation

ESTIMATE RECALL NUMBER: 03/09/2022 10:47:16 EA-04969

Mitchell Data Version: OEM: FEB_22_V

Alternate Parts: 03/09/2022 11:02:05

Copyright (C) 1994 - 2022 Mitchell International
 All Rights Reserved

Software Version: 7.1.242

Page 4 of 8

Date: 3/9/2022 11:29 AM
 Estimate ID: EA-04969
 Estimate Version: 0
 Preliminary
 Profile ID: * PRO AUTO

KEYSTONE KEYSIQ
 25631 INTERSTATE 30
 BRYANT
 AR 72022
 (501) 847-7730 (877) 847-1200

KEYSTONE-INS QUALITY PRT
 25631 INTERSTATE 30
 BRYANT
 AR 72022
 (501) 847-7730 (877) 847-1200

2	** CH1000A24C	644.00	37	** CH1218121	45.00
4	** CH1043111	27.00	38	** CH1218121	45.00
5	** CH1042111	27.00			
6	** CH1043118	8.00			
8	** CH1042118	8.00			
9	** CH1068145	45.00			
10	** CH1043112	27.00			
11	** CH1042112	27.00			
13	** CH1039169	39.00			
14	** CH1038169	39.00			
15	** CH1070836C	85.00			
18	** CH1200388C	318.00			
22	** CH2551133C	35.00			
23	** CH2550133C	35.00			
31	** RAD13157	225.99			
36	** CH1218120	64.00			
39	** CH1218107	21.00			
40	** CH1218106	21.00			
41	** CH1218120	64.00			
43	** CH3115169	205.07			
44	** CH3014152	75.00			
45	** CND3948	244.90			
58	** CH1249171	105.00			
60	** CH1225280C	271.00			
63	** CH1225198C	246.00			
66	** CH1224101C	153.00			
77	** CH1063109	58.00			
78	** CH1062109	58.00			

ESTIMATE RECALL NUMBER: 03/09/2022 10:47:16 EA-04969

Mitchell Data Version: OEM: FEB_22_V

Alternate Parts: 03/09/2022 11:02:05

Software Version: 7.1.242

Copyright (C) 1994 - 2022 Mitchell International
 All Rights Reserved

Page 5 of 8

Date: 3/ 9/2022 11:29 AM
 Estimate ID: EA-04969
 Estimate Version: 0
 Preliminary
 Profile ID: * PRO AUTO

Recycler Information Section:

Pratt's Auto Salvage and Sales
 170 Industrial Drive PO Box 9
 Hoxie AR 72433
 800-348-6680;870-886-1510

85 2017 Dodge	CHARGER	POLICE PACKAGE	VA	400.00
Part Number: H00290				
Description:5.7L,AOD, SUSP CROSSMEMBER/SUBFRAME				
101 2013 Dodge	CHARGER	R.	VA	300.00
Part Number: I90331				
Description:RH,11-12,COL,ABS, RIGHT KNUCKLE/SPINDLE FRONT				
103 2013 Dodge	CHARGER	L.	VA	300.00
Part Number: I90331				
Description:LH,11-12,COL,ABS, LEFT KNUCKLE/SPINDLE FRONT				
143 2011 Dodge	CHARGER	L.	VA	500.00
Part Number: L60383				
Description:LH,WHT,4DR,PW,PL,DING, LEFT REAR SIDE DOOR				
153 2015 Dodge	CHARGER	CAMERA	VA	400.00
Part Number: B80036				
Description:WHT,LOOK AT DINGS, LID & GATE				

J.B.'s Auto Salvage, Inc
 7018 Peters Rd.
 Jacksonville AR 72076
 800-325-4442;501-985-1680

16 2008 Dodge	CHARGER		VA	150.00
Part Number: 013612				
Description:06-18, FRONT BUMPER REINFORCEMENT				

LKQ-Keystone- Preferred
 650 Simon Road
 Conway AR 72032
 800-233-3513;501-336-8654

24 2015 Dodge	CHARGER	W/O HOOD SCOOP	VA	685.00
Part Number: \$PT110				
Description:W/O HOOD SCOOP, HOOD				
47 2016 Dodge	CHARGER	R.	VA	200.00
Part Number: \$PW288				
Description:RH,R., RIGHT FENDER				
51 2016 Dodge	CHARGER	L.	VA	210.00
Part Number: \$PW288				
Description:LH,SXT,4DR L, L., LEFT FENDER				
96 2019 Dodge	CHARGER	5 SPOKE	VA	93.00
Part Number: \$PT806				
Description:POLICE,4DR 18X7-1/2, STEEL, 5 SPOKE, WHEEL				
113 2018 Dodge	CHARGER	PERFORMANCE SUSPENSION (O	VA	82.00
Part Number: \$PW795				
Description:POLICE,5.7,RWD REAR, RWD, HEAVY DUTY SUS, STABILIZER BAR				
117 2018 Dodge	CHARGER	SPORT SUSPENSION (OPT SDE	VA	410.00
Part Number: \$PW795				
Description:(POWER RACK AND PINION), ELECTRIC, RWD,, STEERING GEAR ASSY				

Disclaimer: Recycled part pricing may represent either actual pricing (the price at which the recycler is willing to sell the part for in its existing condition) or undamaged pricing (the price at which the recycler would sell the part if it was in undamaged condition).
 If you are unsure, please contact the automotive recycler.

ESTIMATE RECALL NUMBER: 03/09/2022 10:47:16 EA-04969

Mitchell Data Version: OEM: FEB_22_V

Alternate Parts: 03/09/2022 11:02:05

Copyright (C) 1994 - 2022 Mitchell International
 All Rights Reserved

Software Version: 7.1.242

Page 6 of 8

Date: 3/9/2022 11:29 AM
Estimate ID: EA-04969
Estimate Version: 0
Preliminary
Profile ID: * PRO AUTO

Body Shop: PRO AUTO COLLISION REPAIR CENTER
Address: 6 RANCHETTE RD
CONWAY, AR 72032
Telephone: (501) 513-9200
Fax Phone: (501) 513-9810
Federal Tax ID 71-0858694
Email: scott@proautoconway.com

THIS ESTIMATE HAS BEEN PREPARED BASED ON THE USE OF AFTERMARKET CRASH PARTS SUPPLIED BY A SOURCE OTHER THAN THE MANUFACTURER OF YOUR MOTOR VEHICLE. THE AFTERMARKET CRASH PARTS USED IN THE PREPARATION OF THIS ESTIMATE ARE WARRANTED BY THE MANUFACTURER OR DISTRIBUTOR OF SUCH PARTS INSTEAD OF THE MANUFACTURER OF YOUR VEHICLE.

DISCLAIMER: This estimate has been prepared by an independent appraisal service. Receipt of this estimate copy from the appraisal service is not an authorization for repairs or a guarantee of payment.

ALL SUPPLEMENTS REQUIRE PRIOR APPROVAL BEFORE REPAIRS BEGIN OR PARTS ARE ORDERED All supplements will require all parts invoices for the entire repair. Failure to obtain approval may result in the denial of the payment for any and all supplemental repairs.

-Please present this estimate to the shop of your choice

-Only you can authorize repairs to your vehicle

-If the shop has any questions about the estimate or if the shop encounters any supplemental damage, they should contact the appraiser's name listed on this estimate

ESTIMATE RECALL NUMBER: 03/09/2022 10:47:16 EA-04969

Mitchell Data Version: OEM: FEB_22_V

Alternate Parts: 03/09/2022 11:02:05

Copyright (C) 1994 - 2022 Mitchell International
All Rights Reserved

Software Version: 7.1.242

Page 8 of 8



Eclipse Appraisal Inc.

PO BOX 84
 Solgohachia, AR 72156
 5019774436
 curtis@eclipseappraisal.com

Vehicle Information

Vehicle: 2018 Dodge Charger Sedan 4D Police 3.6L V6
 Reference #: AAC-0039445
 Region: Central
 Period: March 5, 2022
 VIN: 2C3CDXAG3JH253319
 Mileage: 89,369



J.D. POWER Used Cars/Trucks Values

	Base	Mileage Adj.	Option Adj.	Adjusted Value
Clean Retail	\$24,425	-\$1,975	\$300	\$22,750

Selected Options

	Trade-In/Loan	Retail
Blind Spot Monitor [VIN Precision+]	\$100	\$125
Rear Parking Sensors [VIN Precision+]	\$100	\$125
Heated Exterior Mirrors [VIN Precision+]	\$50	\$50

Eclipse Appraisal Inc.

Total Loss Evaluation

Claim Rep Name/ID Number: Riley Groover Claim Number: AAC-0039445
 Insured's Name: Faulkner Co. Sheriff's Dept. Owner's Name: Same
 Phone: 501-450-4914 Zip Code: 72032 Type of Loss: T(Theft) C(Other)

Vehicle ID Number: **2C3CDXAG3JH253319**

State: AR Loss Date: 3/5/22 Year: 2018 Make: Dodge Model: Charger
 Body Style: 2DR 4DR Lift/Hatchback Convertible Wagon Pickup Van Utility Motorcycle
 1/2 Ton 3/4 Ton 1 Ton Shortbed Longbed Cab & Chassis Fleetside Fenderside
 Engine Detail: Size: 5.7 Cylinders: 3 4 6 8 10 12 Turbo Diesel
 Transmission: AT S6 S5 S4 S3 OD 4W Mileage: 89,369

- POWER OPTIONS**
 PS Pwr Steering
 PB Pwr Brakes
 PG Pwr Windows
 PL Pwr Locks
 PC Pwr Pass Seat

- DÉCOR/CONVENIENCE**
 AC Air Conditioner
 RD Rear Defogger
 TW Tilt Wheel
 CC Cruise Control
 CS Cloth Seats
 LS Leather Seats
 DB 4 Whl Disc Brakes
 TL Telescopic Wheel
 AL Auto Load Level
 3S 3rd Seat (Wagons Only)
 8P 8 Passenger
 DA Dual Air Conditioning

- TRUCKS/VANS/UTV/OTHER**
 SB Step Bumper
 SW Sliding Rear Window
 XT Auxiliary Fuel Tank
 2T Two Tone Paint
 D2 Deluxe 2-Tone Paint
 MP Metallic Paint
 TG Tinted Glass
 CI Soft Top
 HT Hard Top
 FL Fog Lights
 BD Running Boards
 BL Bed Liners
 AR Chrome Bed Rails
 TP Trailering Package
 RB Roll Bar
 TB Tool Box (Permanent)
 GG Grill Guards
 PO P
 DW Dual Rear Wheels

Guide Book NADA

Month MARCH

- RADIO**
 AM AM
 FM FM
 ST Stereo
 CA Cassette
 SE Srch/Scan
 CD Single Disc
 CD Changer
 EQ Equalizer

- ROOF OPTIONS**
 VR Vinyl Roof
 RF Cabriolet Roof
 ES Electric Steel
 EG Electric Glass
 MS Manual Steel
 MG Manual Glass
 FR Flip Roof
 TT T-Tops
 GT Glass T-Tops
 RR Roof Rack

- OTHER OPTIONS**
 WG Woodgrain
 BN Body Side Moldings
 BS Bucket Seats
 IW Intermittent Wipers
 PA Power Antenna
 PM Power Mirrors
 PT Power Trunk
 WP Rear Window Wiper
 RL Reclining Seats

Base Book	24,425
Miles + -	-1,975
Blind Spot Mon	+\$125
Rear Park Sensor	+\$125
Heated Mirrors	+\$50
Total Retail Book Value	22,750

APPRAISER C. Russell

LOCATION Conway

PHONE 501-977-4436

Re-Place	Re-Pair	Old damage, mechanical repair, interior trim, refinishing, and any missing interior equipment (battery, radio, spare, etc.)					
		Tire Tread Depth	LF	RF	LR	RR	Spare
<input type="checkbox"/>	<input type="checkbox"/>						
<input type="checkbox"/>	<input type="checkbox"/>						
<input type="checkbox"/>	<input type="checkbox"/>						
<input type="checkbox"/>	<input type="checkbox"/>						
<input type="checkbox"/>	<input type="checkbox"/>						
							Total Reconditioning Amount

DEALER QUOTES				STOCK		Quota
Dealership	Phone	Salesperson	Yes	No		
1. Elite Motors	251-220-2267	Internet	<input checked="" type="checkbox"/>	<input type="checkbox"/>	20,995	
2. Velishek Auto	952-260-0426	Internet	<input checked="" type="checkbox"/>	<input type="checkbox"/>	19,995	
3. Chicago Motors	773-378-9892	Internet	<input checked="" type="checkbox"/>	<input type="checkbox"/>	21,795	
Average of Quotes					20,928	

SALVAGE BIDS			
Company	Person	Phone	Bid
1. Copart			199
2. Pratt's Auto Salvage	Adam	870-886-7145	2183
3. Russell Towing	Donnie	501-354-8726	500
Salvage Location <u>Pro Auto, Conway</u>		Charges day <u>45</u>	Towing

ACV CALCULATIONS	
1 Book Value	\$ 22,750
2 Avg of Quotes	\$ 20,928
3 Avg Lines 1 & 2	\$ 21,839
4 Reconditioning + -	\$
5 Suggested ACV	\$ 21,839
6 Sales Tax	\$
7 Grand Total	\$

Additional Comments I asked the lady at COPART twice about the value of the PRO Quote. She said \$199

