

FAULKNER COUNTY

Allen Dodson

COUNTY JUDGE

801 LOCUST STREET • CONWAY, AR 72034

FILED

FEB 12 2024

MARGARET DARTER
FAULKNER COUNTY CLERK
BY: Amiller DC

IN THE COUNTY COURT OF FAULKNER COUNTY, ARKANSAS

COURT ORDER NO. 24-025

**IN THE MATTER OF
REMOVAL OF COUNTY PROPERTY
FROM FAULKNER COUNTY INVENTORY**

After having reviewed the documents provided by the Faulkner County Assessor's Office, the County Court hereby Finds, and Orders as follows per A.C.A § 14-16-106:

The vehicle listed below is considered a total loss due to an accident. Therefore, the vehicle should be removed from county inventory.

3407.0436 Deputies / Dispatchers

Item Description

VIN Number

Inv Number

2018 Dodge Charger

2C3CDXAG1JH253318

V.2.113

IT IS SO ORDERED



Allen Dodson

Faulkner County Judge

Date: 2-9-24

FAULKNER COUNTY ASSESSOR'S OFFICE
KRISSEY LEWIS, ASSESSOR
806 FAULKNER STREET
CONWAY, AR 72034
PHONE (501) 450-4905
FAX (501) 450-4908
E-MAIL krissy.lewis@faulknercountyar.org

February 8, 2024

Allen Dodson, Faulkner County Judge
Angie Wooley, Faulkner County Sheriff's Office

RE: Inventory

Dear Judge Dodson and Ms. Wooley

The Faulkner County Assessor's Office has been asked to prepare a letter to remove the following vehicle from County Inventory for the Sheriff's Office. According to the appraisal evaluation, the vehicle is considered a total loss due to an accident. Therefore, the vehicle listed below needs to be removed from County Inventory.

<u>Item Description</u>	<u>VIN Number</u>	<u>Inv Number</u>
2018 Dodge Charger	2C3CDXAG1JH253318	V.2.113

Sincerely,

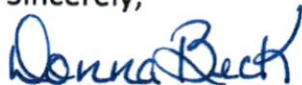

Donna Beck
Chief Deputy Assessor



Sheriff Tim Ryals

Chief Deputy Chad Wooley

February 7, 2024

Allen Dodson, County Judge

Krissy Lewis, County Assessor

Dear Judge Dodson & Ms. Lewis,

I am requesting that the County Judge order the following property listed below to be removed from the inventory list for our department:

<u>Item Description</u>	<u>Serial/VIN #</u>	<u>Inventory #</u>	<u>Tag #</u>	<u>Reason for Removal</u>
Unit# 1807-2018 Dodge Charger	2C3CDXAG1JH253318			Totaled 1-12-2024, AAC PAID CK#23457, AAC Claim# AAC-0043453, Treasurer's Receipt# 22087

Sincerely,

Angie Wooley

Angie Wooley
Finance Officer

Treasurer
Scott Sanson
801 Locust Street
CONWAY, AR 72034

Treasurer's Receipt

Receipt Number: 22087

page 1 of 1



Entry Date: 02/05/2024

Received From: Association of Arkansas Counties
Source: Insurance Proceeds Claim #AAC-0043453
Total Loss 2018 Dodge Charger #3318-Unit #1807
FCSO

Receipt Date:

02/05/2024

Cashier:

Angie Casey

Payment Type	Amount	Account #	Description	Amount
CK 23457	13,644.83	3407.8718	Insurance Proceeds	13,644.83

Authorized Signature:

Scott Sanson

Total Receipt:

13,644.83

22001

23457



ASSOCIATION OF ARKANSAS COUNTIES
RISK MANAGEMENT FUND/CLAIMS ACCT.
1415 WEST THIRD STREET
LITTLE ROCK, ARKANSAS 72201

BANK OZK
MEMBER FDIC
OZK.COM
81-727/829

PAY **Thirteen Thousand Six Hundred Forty Four and 83/100 dollars**

TO THE ORDER OF

Faulkner County
C/O Allen Dodson, County Judge
801 Locust St
Conway, AR 72034

DATE
01/29/2024

AMOUNT
\$13,644.83

VOID AFTER 60 DAYS

Allen Dodson
AUTHORIZED SIGNATURE

⑈023457⑈ ⑆082907273⑆ 2038017253⑈

23457

3407.8718 Insurance Proceeds

Faulkner County
C/O Allen Dodson, County Judge
801 Locust St
Conway, AR 72034

23457

Member

Faulkner County - Sheriff's Dept.

Claimant

Sheriffs Dept Faulkner County

Check Amt: \$13,644.83
Check Date: 01/29/2024
Claimant: Sheriffs Dept Faulkner County
Claim No: AAC-0043453
Date of Loss: 01/13/2024
Adjuster: Jacob Trumble

Invoice Number:
Payee Name: Faulkner County
Payment Type: Total Loss (Collision)
Service Dates: 2024-01-29 thru 2024-01-29

Unit # 1807

Payable Comment

Total loss Payment 2018 Dodge Charger #3318



Security features. Details on back.

Eclipse Appraisal Inc.

Total Loss Evaluation

Claim Rep Name/ID Number: Jacob Trumble Claim Number: AAG-0043453

Insured's Name: Faulkner County sheriff's Dept. Owner's Name: Same

Phone: 501-450-4914 Zip Code: 72034 Type of Loss: T(Theft) C(Other)

Vehicle ID Number: 2C3CDXAG1JH253318

State: AR Loss Date: 1/13/2024 Year: 2018 Make: Dodge Model: Charger

Body Syle: 2DR 4DR Lift/Hatchback -Convertible Wagon Pickup Van Utility Motorcycle
 1/2 Ton 3/4 Ton 1 Ton Shortbed Longbed Cab & Chassis Fleetside Fenderside

Engine Detail: Size: 3.6 Cylinders: 3 4 6 8 10 12 Turbo Diesel

Transmission: AT S6 S5 S4 S3 OD 4W Mileage: 117897

POWER OPTIONS

- PS Pwr Steering
- PB Pwr Brakes
- PG Pwr Windows
- PL Pwr Locks
- PC Pwr Pass Seat

RADIO

- AM AM
- FM FM
- ST Stereo
- CA Cassette
- SE Srch/Scan
- CD Single Disc
- CD Changer
- EQ Equalizer

WHEEL OPTIONS

- AW Aluminum
- AY Alloy
- LC Locking Wire
- SA Spoked Aluminum
- SY Styled Steel
- WW Wire
- WC Wire Covers

DÉCOR/CONVENIENCE

- AC Air Conditioner
- RD Rear Defogger
- TW Tilt Wheel
- CC Cruise Control
- CS Cloth Seats
- LS Leather Seats
- DB 4 Whl Disc Brakes
- TL Telescopic Wheel
- AL Auto Load Level
- 3S 3rd Seat (Wagons Only)
- 8P 8 Passenger
- DA Dual Air Conditioning

ROOF OPTIONS

- VR Vinyl Roof
- RF Cabriolet Roof
- ES Electric Steel
- EG Electric Glass
- MS Manual Steel
- MG Manual Glass
- FR Flip Roof
- TT T-Tops
- GT Glass T-Tops
- RR Roof Rack

TRUCKS/VANS/UTV/OTHER

- SB Step Bumper
- SW Sliding Rear Window
- XT Auxiliary Fuel Tank
- 2T Two Tone Paint
- D2 Deluxe 2-Tone Paint
- MP Metallic Paint
- TG Tinted Glass
- CI Soft Top
- HT Hard Top
- FL Fog Lights
- BD Running Boards
- BL Bed Liners
- AR Chrome Bed Rails
- TP Trailing Package
- RB Roll Bar
- TB Tool Box (Permanent)
- GG Grill Guards
- PO P
- DW Dual Rear Wheels

OTHER OPTIONS

- WG Woodgrain
- BN Body Side Moldings
- BS Bucket Seats
- IW Intermittent Wipers
- PA Power Antenna
- PM Power Mirrors
- PT Power Trunk
- WP Rear Window Wiper
- RL Reclining Seats

Guide Book NADA

Month January

Base Book	17,000
Miles + -	-3,025
Blind Spot Monitor	+75
Rear Park Sensors	+75
Heated Mirrors	+50
Total Retail Book Value	14,175

APPRaiser G. Russell
 LOCATION Conway
 PHONE 501-977-4436

	Re-Place	Re-Pair						Old damage, mechanical repair, interior trim, refinishing, and any missing interior equipment (battery, radio, spare, etc.)	
Reconditioning	<input type="checkbox"/>	<input type="checkbox"/>							
	<input type="checkbox"/>	<input type="checkbox"/>							
	<input type="checkbox"/>	<input type="checkbox"/>							
	<input type="checkbox"/>	<input type="checkbox"/>							
	<input type="checkbox"/>	<input type="checkbox"/>							
				Tire Tread Depth	LF	RF	LR	RR	Spare
									Total Reconditioning Amount

DEALER QUOTES				STOCK		Quote
Dealership	Phone	Salesperson	Yes	No		
1. Greenline Motors LLC	402-647-6520	Internet	<input checked="" type="checkbox"/>	<input type="checkbox"/>	13,899	
2. Widerange LLC	317-893-5854	Internet	<input checked="" type="checkbox"/>	<input type="checkbox"/>	13,995	
3. Westgate Chrysler	919-823-6477	Internet	<input checked="" type="checkbox"/>	<input type="checkbox"/>	14,450	
Average of Quotes					14,114.66	

SALVAGE BIDS			
Company	Person	Phone	Bid
1. Copart			2544.12
2. Pratt's Auto Salvage	Adam	870-759-0736	2122
3. Russell Towing	Donnie	501-354-8726	1500
Salvage Location	Pro Auto Towing	Charges day	Towing

ACV CALCULATIONS	
1 Book Value	\$ 14,175
2 Avg of Quotes	\$ 14,114.66
3 Avg Lines 1 & 2	\$ 14,144.83
4 Reconditioning + -	\$
5 Suggested ACV	\$ 14,144.83
6 Sales Tax	\$
7 Grand Total	\$

Additional Comments _____

Drivers' Last Names RIVAS, CARR

Juvenile Involved Yes No ARKANSAS MOTOR VEHICLE CRASH REPORT Severity Fatality Injury PDO

Rev. 2019-1

of Motor Vehicles 2

Crash Report # 202400864ASP

of Non-Motorists 0

Investigating Agency STATE POLICE TROOP A

Investigating Officer TFC Carlton Ethan 6 Rank Last First Middle Suffix Badge #

Signature Ethan Carlton #6

CRASH DATE AND TIME

Table with 6 columns: Date of Crash, Time of Crash, Date Police Notified, Time Police Notified, Date Police Arrived, Time Police Arrived.

CRASH LOCATION

Table with 4 columns: County, City, Latitude, Longitude.

Table with 4 columns: Road/Street/Highway, Section, Log Mile, At Intersection With.

Not in City, but Distance of the City Limits of Direction City

Not at Intersection, but Distance of Reference point Direction

CRASH FACTORS AND CONDITIONS

Large form section containing various crash factors and conditions with checkboxes and codes.

WORK ZONE CRASH INFORMATION

Table with 4 columns: Work Zone, Location Relative to Work Zone, Work Zone Type, Worker(s) Present, Law Enforcement Present.

ARKANSAS MOTOR VEHICLE CRASH REPORT
VEHICLE INFORMATION

Crash Report # 202400864ASP

Motor Vehicle # 1

DESCRIPTION AND IDENTIFICATION

<input type="checkbox"/> Check if this vehicle had no driver <input type="checkbox"/> Hit and Run 000 No, did not leave the scene 100 Yes, vehicle & driver left the scene 001 No, vehicle & driver left the scene 101 Yes, only driver left the scene 002 No, only driver left the scene		000	Vehicle Body Type Passenger Vehicles 100 2-door 101 4-door 102 Hatchback 103 Convertible 104 Station wagon 105 Pick-up 106 Mini-van 107 Passenger van (seats any number if personal; up to 8 i 108 Cargo van (10,000 lbs or less) 109 Sport utility vehicle 110 Large utility vehicle 111 Motor home/recreational vehicle 198 Other passenger vehicle Truck (> 10,000 lbs) 200 Single unit truck (2 axles) 201 Single unit truck (3 or more axles) 202 Single unit truck with trailer 203 Truck tractor only (bobtail) 204 Tractor/semi-trailer 205 Tractor/doubles 206 Construction/maintenance equipment 207 Farm equipment 298 Other heavy vehicle (GVWR/GCWR > 10,000 lbs) Bus / Van / Limo (9 or more seats, including driver) 300 School bus 301 Transit/city bus 302 Motor coach/intercity/cross-country bus 303 Limousine 304 Van (seats 9-15, including driver) 390 Other vehicle (seats 9-15, including driver) 391 Other vehicle (seats 16 or more, including driver) Cycle / Low Speed 400 Motorcycle 401 Motor scooter 402 Moped 403 ATV (3-,4, or 6 wheels) 404 Snowmobile 405 Golf cart 406 Low speed vehicle 498 Other motorized cycle/low speed vehicle Unknown 999 Unknown type of motor vehicle <i>If 198, 298, 390, 391, or 498, describe below:</i>	101
VIN 2C3CDXAG1JH253318				
Vehicle Year, Make, and Model 2018 Dodge Charger <i>Year Make Model</i>				
License Plate AR 567VUY 2025 <i>State Number Year</i>		<input type="checkbox"/> Missing <input type="checkbox"/> Unknown (fill in all known deta		
Trailer #1 License Plate <i>State Number</i>		<input type="checkbox"/> Missing <input type="checkbox"/> Unknown (fill in all known deta		
Trailer #2 License Plate <i>State Number</i>		<input type="checkbox"/> Missing <input type="checkbox"/> Unknown (fill in all known deta		
Owner Name <input type="checkbox"/> Same as driver <input type="checkbox"/> Unknown FAULKNER COUNTY SHERIFF'S OFFICE				
Owner Address <input type="checkbox"/> Same as driver <input type="checkbox"/> Unknown 801 LOCUST AVE CONWAY AR 72034-5330 <i>Street City State Postal Code</i>				
Motor Carrier Type 000 Personal transportation 100 Interstate carrier 101 Intrastate carrier 102 Not in commerce - governmen 103 Not in commerce - other truck 999 Unknown	000	Motor Carrier ID Numbers USDOT # _____ MC/MX # _____ State # _____ State _____		
Motor Carrier Name <input type="checkbox"/> Unknown				
Motor Carrier Address <input type="checkbox"/> Unknown <i>Street City State Postal Code</i>				
Cargo Body Type 000 No cargo body 104 Cargo tank 109 Dump 198 Othe 100 Bus 105 Log 110 Concrete mixer 101 Van / enclosed bc 106 Intermodal container chas 111 Auto transporte 999 Unknown 102 Grain / chips / gra 107 Vehicle towing another ve 112 Garbage / refus 103 Pole trailer 108 Flatbed		000		
GVWR/GCWR 100 10,000 lbs or less 101 10,001 - 26,000 lbs 102 More than 26,000 lbs 970 Not applicable	970	Hazardous Materials Placard 000 Placard not required 100 Placard displayed 200 Placard required but not displayed 999 Unknown	Hazardous Material ID <i>(4-digit # or name from middle of diamond or rectangular box)</i> Hazardous Material Class <i>(1-digit # from bottom of diamond)</i>	
Hazardous Materials Released from Vehicle Cargo Compartment 000 No, hazardous materials not released 100 Yes, hazardous materials released 970 Not applicable (not carrying hazardous m		970		

INSURANCE

DAMAGE

Insurance <input type="checkbox"/> Uninsured at time of cr. <input type="checkbox"/> Unknown (fill in any known det	Damage Severity 000 No damage 100 Minor damage 101 Functional dam 102 Disabling dama 999 Unknown Damage Estimate \$10,000 Damage Prior to the Crash <input checked="" type="checkbox"/> No prior damage <input type="checkbox"/> Yes (describe below)	Initial Contact Point (check 1) <table border="1"> <tr><td>7</td><td>8</td><td>9</td><td>10</td><td>11</td></tr> <tr><td><input type="checkbox"/></td><td><input type="checkbox"/></td><td><input type="checkbox"/></td><td><input type="checkbox"/></td><td><input type="checkbox"/></td></tr> <tr><td>6</td><td><input type="checkbox"/></td><td><input checked="" type="checkbox"/></td><td><input type="checkbox"/></td><td>12</td></tr> <tr><td><input type="checkbox"/></td><td><input type="checkbox"/></td><td><input type="checkbox"/></td><td><input type="checkbox"/></td><td><input type="checkbox"/></td></tr> <tr><td>5</td><td>4</td><td>3</td><td>2</td><td>1</td></tr> </table> <input type="checkbox"/> 000 Non-collision <input type="checkbox"/> 100 Cargo loss <input type="checkbox"/> 113 Top <input type="checkbox"/> 114 Undercarriage <input type="checkbox"/> 999 Unknown	7	8	9	10	11	<input type="checkbox"/>	<input type="checkbox"/>	<input type="checkbox"/>	<input type="checkbox"/>	<input type="checkbox"/>	6	<input type="checkbox"/>	<input checked="" type="checkbox"/>	<input type="checkbox"/>	12	<input type="checkbox"/>	<input type="checkbox"/>	<input type="checkbox"/>	<input type="checkbox"/>	<input type="checkbox"/>	5	4	3	2	1	Damaged Areas (check all that apply) <table border="1"> <tr><td>7</td><td>8</td><td>9</td><td>10</td><td>11</td></tr> <tr><td><input checked="" type="checkbox"/></td><td><input type="checkbox"/></td><td><input type="checkbox"/></td><td><input type="checkbox"/></td><td><input type="checkbox"/></td></tr> <tr><td>6</td><td><input checked="" type="checkbox"/></td><td><input type="checkbox"/></td><td><input checked="" type="checkbox"/></td><td>12</td></tr> <tr><td><input checked="" type="checkbox"/></td><td><input type="checkbox"/></td><td><input type="checkbox"/></td><td><input checked="" type="checkbox"/></td><td><input checked="" type="checkbox"/></td></tr> <tr><td>5</td><td>4</td><td>3</td><td>2</td><td>1</td></tr> </table> <input type="checkbox"/> 097 No damage <input type="checkbox"/> 113 Top <input type="checkbox"/> 114 Undercarriage <input type="checkbox"/> 999 Unknown	7	8	9	10	11	<input checked="" type="checkbox"/>	<input type="checkbox"/>	<input type="checkbox"/>	<input type="checkbox"/>	<input type="checkbox"/>	6	<input checked="" type="checkbox"/>	<input type="checkbox"/>	<input checked="" type="checkbox"/>	12	<input checked="" type="checkbox"/>	<input type="checkbox"/>	<input type="checkbox"/>	<input checked="" type="checkbox"/>	<input checked="" type="checkbox"/>	5	4	3	2	1
7	8	9	10	11																																																	
<input type="checkbox"/>	<input type="checkbox"/>	<input type="checkbox"/>	<input type="checkbox"/>	<input type="checkbox"/>																																																	
6	<input type="checkbox"/>	<input checked="" type="checkbox"/>	<input type="checkbox"/>	12																																																	
<input type="checkbox"/>	<input type="checkbox"/>	<input type="checkbox"/>	<input type="checkbox"/>	<input type="checkbox"/>																																																	
5	4	3	2	1																																																	
7	8	9	10	11																																																	
<input checked="" type="checkbox"/>	<input type="checkbox"/>	<input type="checkbox"/>	<input type="checkbox"/>	<input type="checkbox"/>																																																	
6	<input checked="" type="checkbox"/>	<input type="checkbox"/>	<input checked="" type="checkbox"/>	12																																																	
<input checked="" type="checkbox"/>	<input type="checkbox"/>	<input type="checkbox"/>	<input checked="" type="checkbox"/>	<input checked="" type="checkbox"/>																																																	
5	4	3	2	1																																																	
Insurance Company ASSOCIATION OF ARKANSAS COUNTIES																																																					
NAIC # 90046																																																					
Policy # RMF-1035																																																					

TOWING

Towed 000 Not towed 100 Towed, but not due to disabling 101 Towed due to disabling damage	101	Towed By Pro Auto Towed To #6 Ranchette Rd <i>Street</i>	Conway AR 72032 <i>City State Postal Code</i>
-----------------------------------------------------------------------------------------------------------	-----	------------------------------------------------------------------------------------	--------------------------------------------------

ARKANSAS MOTOR VEHICLE CRASH REPORT
VEHICLE INFORMATION

Crash Report # 202400864ASP

Motor Vehicle # 1

MOTOR VEHICLE CIRCUMSTANCES

Vehicle Usage 108 000 No special function 100 Taxi 101 School bus/school transport 102 Church bus 103 Transit/commuter bus 104 Intercity bus 105 Charter/tour bus 106 Shuttle bus 107 Military 108 Police 109 Ambulance 110 Fire truck 111 Non-transport emergency services 112 Incident response 999 Unknown		Emergency Vehicle Usage 103 100 Non-emergency, non-transport 101 Non-emergency transport 102 Emergency operation, emergency warning equipment 103 Emergency operation, emergency warning equipment 970 Not applicable 999 Unknown		Vehicle Maneuver 104 100 Movement essentially straight ahead 101 Negotiating a curve 102 Backing 103 Changing lanes 104 Overtaking/passing 105 Turning right 106 Turning left 107 Making U-turn 108 Leaving traffic lane 109 Entering traffic lane 110 Slowing 111 Parked 112 Stopped in traffic 198 Other 999 Unknown																																							
Vehicle Defects Check all that apply. <input checked="" type="checkbox"/> 000 None <input type="checkbox"/> 100 Brake <input type="checkbox"/> 103 Steering <input type="checkbox"/> 106 Tires <input type="checkbox"/> 109 Tail lights <input type="checkbox"/> 112 Mirrors <input type="checkbox"/> 115 Fuel system <input type="checkbox"/> 198 Other <input type="checkbox"/> 999 Unknown		Travel Direction 101 100 Northbound 101 Southbound 102 Eastbound 103 Westbound 104 Not on roadway 999 Unknown		Traffic Control Device Types and Statuses Check the box next to each traffic control device that was present at the location of the crash. Use the codes to the right to record the status of each traffic control device present. 100 Functioning properly 101 Functioning improperly 102 Inoperative or missing 999 Unknown																																							
<input type="checkbox"/> 101 Exhaust system <input type="checkbox"/> 104 Power train <input type="checkbox"/> 107 Wheels <input type="checkbox"/> 110 Turn signals <input type="checkbox"/> 113 Wipers <input type="checkbox"/> 116 Cruise control		<input type="checkbox"/> 102 Body or doors <input type="checkbox"/> 105 Suspension <input type="checkbox"/> 108 Headlights <input type="checkbox"/> 111 Windows or windshield <input type="checkbox"/> 114 Truck coupling, trailer hitch, or safety chair		<table border="1"> <thead> <tr> <th>Traffic Control Device Type</th> <th>Device Status</th> </tr> <tr> <td colspan="2">Check all that apply. Use above codes.</td> </tr> </thead> <tbody> <tr><td><input type="checkbox"/> 000 None</td><td></td></tr> <tr><td><input type="checkbox"/> 100 Flashing traffic control signal</td><td></td></tr> <tr><td><input type="checkbox"/> 101 Traffic control signal</td><td></td></tr> <tr><td><input type="checkbox"/> 102 Stop sign</td><td></td></tr> <tr><td><input type="checkbox"/> 103 Yield sign</td><td></td></tr> <tr><td><input type="checkbox"/> 104 Slow or warning sign</td><td></td></tr> <tr><td><input type="checkbox"/> 105 Person (officer, flagman, crossing guard)</td><td></td></tr> <tr><td><input type="checkbox"/> 106 School zone sign/device</td><td></td></tr> <tr><td><input type="checkbox"/> 107 Pedestrian signal</td><td></td></tr> <tr><td><input type="checkbox"/> 108 No passing signal</td><td></td></tr> <tr><td><input type="checkbox"/> 109 Words or symbols painted on roadway</td><td></td></tr> <tr><td><input checked="" type="checkbox"/> 110 Traffic lanes marked</td><td>100</td></tr> <tr><td><input type="checkbox"/> 111 Railway crossing with gate and signals</td><td></td></tr> <tr><td><input type="checkbox"/> 112 Railway crossing with flashing signals only</td><td></td></tr> <tr><td><input type="checkbox"/> 113 Railway crossing with crossbuck only</td><td></td></tr> <tr><td><input type="checkbox"/> 198 Other:</td><td></td></tr> <tr><td><input type="checkbox"/> 999 Unknown</td><td></td></tr> </tbody> </table>		Traffic Control Device Type	Device Status	Check all that apply. Use above codes.		<input type="checkbox"/> 000 None		<input type="checkbox"/> 100 Flashing traffic control signal		<input type="checkbox"/> 101 Traffic control signal		<input type="checkbox"/> 102 Stop sign		<input type="checkbox"/> 103 Yield sign		<input type="checkbox"/> 104 Slow or warning sign		<input type="checkbox"/> 105 Person (officer, flagman, crossing guard)		<input type="checkbox"/> 106 School zone sign/device		<input type="checkbox"/> 107 Pedestrian signal		<input type="checkbox"/> 108 No passing signal		<input type="checkbox"/> 109 Words or symbols painted on roadway		<input checked="" type="checkbox"/> 110 Traffic lanes marked	100	<input type="checkbox"/> 111 Railway crossing with gate and signals		<input type="checkbox"/> 112 Railway crossing with flashing signals only		<input type="checkbox"/> 113 Railway crossing with crossbuck only		<input type="checkbox"/> 198 Other:		<input type="checkbox"/> 999 Unknown	
Traffic Control Device Type	Device Status																																										
Check all that apply. Use above codes.																																											
<input type="checkbox"/> 000 None																																											
<input type="checkbox"/> 100 Flashing traffic control signal																																											
<input type="checkbox"/> 101 Traffic control signal																																											
<input type="checkbox"/> 102 Stop sign																																											
<input type="checkbox"/> 103 Yield sign																																											
<input type="checkbox"/> 104 Slow or warning sign																																											
<input type="checkbox"/> 105 Person (officer, flagman, crossing guard)																																											
<input type="checkbox"/> 106 School zone sign/device																																											
<input type="checkbox"/> 107 Pedestrian signal																																											
<input type="checkbox"/> 108 No passing signal																																											
<input type="checkbox"/> 109 Words or symbols painted on roadway																																											
<input checked="" type="checkbox"/> 110 Traffic lanes marked	100																																										
<input type="checkbox"/> 111 Railway crossing with gate and signals																																											
<input type="checkbox"/> 112 Railway crossing with flashing signals only																																											
<input type="checkbox"/> 113 Railway crossing with crossbuck only																																											
<input type="checkbox"/> 198 Other:																																											
<input type="checkbox"/> 999 Unknown																																											
Trafficway Description 200 100 One-way trafficway 200 Two-way, not divided 201 Two-way, not divided, with a continuous left turn 300 Two-way, divided, unprotected (painted >4 feet) 400 Two-way, divided, positive cable barrier 401 Two-way, divided, positive concrete barrier 498 Two-way, divided, other type of positive barrier 999 Unknown		Roadway Surface 101 100 Concrete 101 Asphalt 102 Gravel 103 Dirt 198 Other 999 Unknown		Roadway Grade 100 100 Level 101 Hillcrest 102 Uphill 103 Downhill 104 Sag (bottom) 999 Unknown																																							
Roadway Alignment 100 100 Straight 200 Curve left 201 Curve right 299 Curve, direction unknown 999 Unknown		Posted Speed Limit 45 Use the posted speed limit that applied to this vehicle at the time of the crash.		Total # of Lanes 2																																							

MOTOR VEHICLE EVENTS

Sequence of Events 1 2 3 4 5 6 7 8 9 10

Most Harmful Event

Non-Collision	Collision with Non-Fixed Object	Collision with Fixed Object	Unknown
100 Overturn/rollover 101 Fire/explosion 102 Immersion, full or partial 103 Jackknife 104 Cargo/equipment loss or shift 105 Equipment failure (blown tire, brake failure, etc.) 106 Separation of units 107 Ran off roadway right 108 Ran off roadway left 109 Deliberately crossed median 110 Unintentionally crossed median 111 Crossed centerline 112 Downhill runaway 113 Fell/jumped from motor vehicle 114 Reentering roadway 115 Object thrown or fallen on or near motor vehicle 198 Other non-collision	200 Pedestrian 201 Pedalcycle 202 Other non-motorist 203 Railway vehicle (train, engine) 204 Animal (live) 205 Motor vehicle in transport 206 Parked motor vehicle 207 Falling/shifting cargo or anything set in motion by motor vehicle 208 Work zone/maintenance equipment 298 Other non-fixed object	300 Impact attenuator/crash cushion 301 Bridge overhead structure 302 Bridge pier or support 303 Bridge rail 304 Cable barrier 305 Culvert 306 Curb 307 Ditch 308 Embankment 309 Guardrail face 310 Guardrail end 311 Concrete traffic barrier 312 Other traffic barrier 313 Tree (standing) 314 Utility pole/light support 315 Traffic sign support 316 Traffic signal support 317 Other post, pole, or support	318 Fence 319 Mailbox 320 Building 398 Other fixed object 999 Unknown

If 198, 298, or 398 is used, describe below:

Motor Vehicle # 1

ARKANSAS MOTOR VEHICLE CRASH REPORT DRIVER INFORMATION

Crash Report # 202400864ASP

DRIVER INFORMATION section containing Name (RIVAS JUAN MANUEL III), Date of Birth (03/09/2000), Sex (Male), Race (102), Address (801 LOCUST STREET CONWAY AR 720322608), and License Status (100).

DRIVER LICENSE INFORMATION section containing License Number (939572249), License State (AR), License Class (D), and a grid of Endorsements on License and Endorsements Violated.

DRIVER SEATING AND SAFETY INFORMATION section containing Seating Position (110), Restraint Systems Used (100), Motorcycle Helmet Usage (000), Air Bags Deployed, Ejection (000), and Extrication (000).

ARKANSAS MOTOR VEHICLE CRASH REPORT
DRIVER INFORMATION

Crash Report # 202400864ASP

Motor Vehicle # 1

MEDICAL INFORMATION			
Injury Status 5	Type of Medical Transportation 000	EMS Notified	EMS Arrived
1 (K) Fatal injury	000 Not transported	Date	Date
2 (A) Suspected serious injury	100 EMS air	Time	Time
3 (B) Suspected minor injury	101 EMS ground	Transported to Medical Facility By	
4 (C) Possible injury	102 Law enforcement	Medical Facility Transported To	
5 (O) No apparent injury	198 Other		
Trauma Band #	199 Transported, but method unknown 999 Unknown if transported		

DRIVER CONDITION AND CIRCUMSTANCES			
Condition at Time of Crash <i>Check all that apply:</i>	Driver Distracted By 000	Driver Vision Obscured By	000
<input checked="" type="checkbox"/> 000 Apparently normal	000 Not distracted	000 No obstruction noted	106 Not in-transport motor vehicle (parked, working)
<input type="checkbox"/> 100 Physically impaired	100 Manually operating an electronic communication device (texting, typing)	100 Rain, snow, fog, smoke, sand, or dust	107 Splash or spray of passing vehicle
<input type="checkbox"/> 101 Emotional (depressed, angry, disturbed)	101 Talking on hands-free electronic device	101 Reflected glare, bright sunlight, or headlights	108 Inadequate defrost or defog system
<input type="checkbox"/> 102 Ill (sick) or fainted	102 Talking on hand-held electronic device	102 Curve, hill, or other roadway design feature	109 Inadequate vehicle lighting system
<input type="checkbox"/> 103 Asleep or fatigued	103 Other activity with an electronic device	103 Building, billboard, or other structure	110 Obstruction interior to the vehicle
<input type="checkbox"/> 104 Under the influence of medication or other substance	104 Passenger	104 Trees, crops, or vegetation	111 External mirrors
<input type="checkbox"/> 105 Under the influence of alcohol	980 Other distraction inside the vehicle	105 In-transport motor vehicle (including load)	112 Broken or improperly cleaned windshield
<input type="checkbox"/> 198 Other	981 Other distraction outside the vehicle	980 Other visual obstruction (describe below)	113 Obstructing angles on vehicle
<input type="checkbox"/> 999 Unknown	999 Unknown if distracted <i>If 980 or 981, describe below:</i>		199 Vision obscured - no details

Driver Suspected of Alcohol Usage	Alcohol Test Type Given 000	Alcohol Test Result Status 970	Blood Alcohol Content	Speeding Related 000
<input type="checkbox"/> Yes	000 No test given	100 Results pending		000 Not speeding
<input checked="" type="checkbox"/> No	001 Test refused	101 Results received		100 Racing
<input type="checkbox"/> Unknown	100 Blood test	970 Not applicable	<input type="checkbox"/> Result received from Crime Lab	101 Exceeded speed limit
	101 Breath test	999 Unknown		102 Too fast for condition
	102 Urine test			999 Unknown
	198 Other type of test			
	999 Unknown if tested			

Driver Suspected of Drug Usage	Drug Test Type Given 000	Drug Test Results	Citations	Charges
<input type="checkbox"/> Yes	000 No test given	<input type="checkbox"/> Pending/Negative	<input type="checkbox"/> Citation #	<input type="checkbox"/> Charges
<input checked="" type="checkbox"/> No	001 Test refused	<input type="checkbox"/> 000 Results negative	9999999	OPERATING IN THE LINE OF DUTY
<input type="checkbox"/> Unknown	100 Blood test	<input type="checkbox"/> 100 Results pending		
	101 Urine test	<input type="checkbox"/> 970 Not applicable		
	102 Both blood and urine test	<input type="checkbox"/> 999 Unknown		
	198 Other type of test	Positive Results (check all that apply)		
	999 Unknown if tested	<input type="checkbox"/> 200 Amphetamines		
		<input type="checkbox"/> 201 Barbiturates		
		<input type="checkbox"/> 202 Benzodiazepines		
		<input type="checkbox"/> 203 Cannabinoids		
		<input type="checkbox"/> 204 Cocaine		
		<input type="checkbox"/> 205 Methadone		
		<input type="checkbox"/> 206 Methamphetamine		
		<input type="checkbox"/> 207 Opiates		
		<input type="checkbox"/> 208 Oxycodone		
		<input type="checkbox"/> 209 Propoxyphene		
		<input type="checkbox"/> 210 Phencyclidine (PCP)		
		<input type="checkbox"/> 298 Other positive result (describe below)		

DRIVER ACTIONS AT TIME OF CRASH		
<i>Check all that apply:</i>		
<input type="checkbox"/> 000 No contributing action	<input type="checkbox"/> 999 Unknown	Other Actions
Disregarded Traffic Signs or Controls	Improper Maneuver	<input type="checkbox"/> 600 Impeding traffic
<input type="checkbox"/> 100 Disregarded red light	<input type="checkbox"/> 300 Improper right turn	<input type="checkbox"/> 601 Ran off roadway
<input type="checkbox"/> 101 Disregarded other traffic signal	<input type="checkbox"/> 301 Improper left turn	<input type="checkbox"/> 602 Crowded off roadway
<input type="checkbox"/> 102 Disregarded stop sign	<input type="checkbox"/> 302 Improper U-turn	<input type="checkbox"/> 603 Crossing median
<input type="checkbox"/> 103 Disregarded yield sign	<input type="checkbox"/> 303 Improper backing	<input type="checkbox"/> 604 Failed to yield right-of-way
<input type="checkbox"/> 104 Disregarded other traffic sign	<input type="checkbox"/> 304 Improper passing	<input checked="" type="checkbox"/> 605 Failed to keep in proper lane
<input type="checkbox"/> 105 Disregarded other road markings	<input type="checkbox"/> 305 Improper lane change	<input type="checkbox"/> 606 Wrong side of road
<input type="checkbox"/> 106 Disregarded officer or flagman	<input type="checkbox"/> 306 Improperly parked	<input type="checkbox"/> 607 Wrong way
Swerved or Avoided	Improper Use of Lights or Signals	<input type="checkbox"/> 608 Followed too closely
<input type="checkbox"/> 200 Swerved or avoided due to wind	<input type="checkbox"/> 400 Driving without lights	<input type="checkbox"/> 609 Cutting in
<input type="checkbox"/> 201 Swerved or avoided due to slippery surface	<input type="checkbox"/> 401 Failed to dim headlights	<input type="checkbox"/> 610 Over-correcting or over-steering
<input type="checkbox"/> 202 Swerved or avoided due to motor vehicle	<input type="checkbox"/> 402 Failed to or improper signal	<input checked="" type="checkbox"/> 980 Other contributing action (describe below)
<input type="checkbox"/> 203 Swerved or avoided due to non-motorist in road	Unsafe Operation	ICE
<input type="checkbox"/> 204 Swerved or avoided due to object in roadway	<input type="checkbox"/> 500 Reckless operation	
<input type="checkbox"/> 205 Swerved or avoided due to animal in roadway	<input type="checkbox"/> 501 Aggressive operation	
	<input type="checkbox"/> 502 Inattentive, careless, negligent, or erratic operation	
	<input type="checkbox"/> 503 Under the influence of alcohol	
	<input type="checkbox"/> 504 Under the influence of drugs	

ARKANSAS MOTOR VEHICLE CRASH REPORT
VEHICLE INFORMATION

Crash Report # 202400864ASP

Motor Vehicle #

2

DESCRIPTION AND IDENTIFICATION

<input type="checkbox"/> Check if this vehicle had no driver <input type="checkbox"/> Hit and Run 000 No, did not leave the scene 100 Yes, vehicle & driver left the scene 001 No, vehicle & driver left the scene 101 Yes, only driver left the scene 002 No, only driver left the scene		000	Vehicle Body Type Passenger Vehicles 100 2-door 101 4-door 102 Hatchback 103 Convertible 104 Station wagon 105 Pick-up 106 Mini-van 107 Passenger van (seats any number if personal; up to 8 i 108 Cargo van (10,000 lbs or less) 109 Sport utility vehicle 110 Large utility vehicle 111 Motor home/recreational vehicle 198 Other passenger vehicle	101
VIN 1C3CCCAB9FN552182				
Vehicle Year, Make, and Model 2015 Chrysler/Daimler Chrysler 200 <i>Year Make Model</i>				
License Plate AR DA631115 2024 <i>State Number Year</i>				
<input type="checkbox"/> Missing <input type="checkbox"/> Unknown (fill in all known deta				
Trailer #1 License Plate <input type="checkbox"/> Missing <input type="checkbox"/> Unknown (fill in all known deta				
Trailer #2 License Plate <input type="checkbox"/> Missing <input type="checkbox"/> Unknown (fill in all known deta				
Owner Name <input type="checkbox"/> Same as driver <input type="checkbox"/> Unknown CHELSIE HOKE				
Owner Address <input type="checkbox"/> Same as driver <input checked="" type="checkbox"/> Unknown <i>Street City State Postal Code</i>				
Motor Carrier Type 000 000 Personal transportation 100 Interstate carrier 101 Intrastate carrier 102 Not in commerce - governmen 103 Not in commerce - other truck 999 Unknown		Motor Carrier ID Numbers USDOT # _____ MC/MX # _____ State # _____ State _____		
Motor Carrier Name <input type="checkbox"/> Unknown				
Motor Carrier Address <input type="checkbox"/> Unknown <i>Street City State Postal Code</i>				
Cargo Body Type 000 000 No cargo body 104 Cargo tank 109 Dump 198 Othe 100 Bus 105 Log 110 Concrete mixer 101 Van / enclosed bc 106 Intermodal container chas 111 Auto transporte 999 Unknown 102 Grain / chips / gra 107 Vehicle towing another ve 112 Garbage / refus 103 Pole trailer 108 Flatbed				

GVWR/GCWR 970 100 10,000 lbs or less 101 10,001 - 26,000 lbs 102 More than 26,000 lbs 970 Not applicable	Hazardous Materials Placard 000 000 Placard not required 100 Placard displayed 200 Placard required but not displayed 999 Unknown	Hazardous Material ID <i>(4-digit # or name from middle of diamond or rectangular box)</i> 000	Hazardous Material Class <i>(1-digit # from bottom of diamond)</i> 000	Hazardous Materials Released from Vehicle Cargo Compartment 970 000 No, hazardous materials not released 100 Yes, hazardous materials released 970 Not applicable (not carrying hazardous m
-----------------------------------------------------------------------------------------------------------------------------	------------------------------------------------------------------------------------------------------------------------------------------------------	-------------------------------------------------------------------------------------------------------------	-------------------------------------------------------------------------------------	-------------------------------------------------------------------------------------------------------------------------------------------------------------------------------------------------------------

INSURANCE

DAMAGE

Insurance <input type="checkbox"/> Uninsured at time of cr. <input type="checkbox"/> Unknown (fill in any known det	Insurance Company TREXIS INSURANCE CORPORATION	NAIC # 12188	Policy # 21930873	Damage Severity 102 000 No damage 100 Minor damage 101 Functional dam 102 Disabling dama 999 Unknown Damage Estimate \$5,000 Damage Prior to the Crash <input checked="" type="checkbox"/> No prior damage <input type="checkbox"/> Yes (describe below)	Initial Contact Point (check 1) <table border="1"> <tr><td>7</td><td>8</td><td>9</td><td>10</td><td>11</td></tr> <tr><td><input type="checkbox"/></td><td><input type="checkbox"/></td><td><input type="checkbox"/></td><td><input type="checkbox"/></td><td><input type="checkbox"/></td></tr> <tr><td>6</td><td><input checked="" type="checkbox"/></td><td><input type="checkbox"/></td><td><input type="checkbox"/></td><td>12</td></tr> <tr><td><input type="checkbox"/></td><td><input type="checkbox"/></td><td><input type="checkbox"/></td><td><input type="checkbox"/></td><td><input type="checkbox"/></td></tr> <tr><td>5</td><td>4</td><td>3</td><td>2</td><td>1</td></tr> </table> <input type="checkbox"/> 000 Non-collision <input type="checkbox"/> 100 Cargo loss <input type="checkbox"/> 113 Top <input type="checkbox"/> 114 Undercarriage <input type="checkbox"/> 999 Unknown	7	8	9	10	11	<input type="checkbox"/>	<input type="checkbox"/>	<input type="checkbox"/>	<input type="checkbox"/>	<input type="checkbox"/>	6	<input checked="" type="checkbox"/>	<input type="checkbox"/>	<input type="checkbox"/>	12	<input type="checkbox"/>	<input type="checkbox"/>	<input type="checkbox"/>	<input type="checkbox"/>	<input type="checkbox"/>	5	4	3	2	1	Damaged Areas (check all that apply) <table border="1"> <tr><td>7</td><td>8</td><td>9</td><td>10</td><td>11</td></tr> <tr><td><input checked="" type="checkbox"/></td><td><input checked="" type="checkbox"/></td><td><input checked="" type="checkbox"/></td><td><input type="checkbox"/></td><td><input type="checkbox"/></td></tr> <tr><td>6</td><td><input checked="" type="checkbox"/></td><td><input type="checkbox"/></td><td><input type="checkbox"/></td><td>12</td></tr> <tr><td><input type="checkbox"/></td><td><input type="checkbox"/></td><td><input type="checkbox"/></td><td><input type="checkbox"/></td><td><input type="checkbox"/></td></tr> <tr><td>5</td><td>4</td><td>3</td><td>2</td><td>1</td></tr> </table> <input type="checkbox"/> 097 No damage <input type="checkbox"/> 113 Top <input type="checkbox"/> 114 Undercarriage <input type="checkbox"/> 999 Unknown	7	8	9	10	11	<input checked="" type="checkbox"/>	<input checked="" type="checkbox"/>	<input checked="" type="checkbox"/>	<input type="checkbox"/>	<input type="checkbox"/>	6	<input checked="" type="checkbox"/>	<input type="checkbox"/>	<input type="checkbox"/>	12	<input type="checkbox"/>	<input type="checkbox"/>	<input type="checkbox"/>	<input type="checkbox"/>	<input type="checkbox"/>	5	4	3	2	1
7	8	9	10	11																																																				
<input type="checkbox"/>	<input type="checkbox"/>	<input type="checkbox"/>	<input type="checkbox"/>	<input type="checkbox"/>																																																				
6	<input checked="" type="checkbox"/>	<input type="checkbox"/>	<input type="checkbox"/>	12																																																				
<input type="checkbox"/>	<input type="checkbox"/>	<input type="checkbox"/>	<input type="checkbox"/>	<input type="checkbox"/>																																																				
5	4	3	2	1																																																				
7	8	9	10	11																																																				
<input checked="" type="checkbox"/>	<input checked="" type="checkbox"/>	<input checked="" type="checkbox"/>	<input type="checkbox"/>	<input type="checkbox"/>																																																				
6	<input checked="" type="checkbox"/>	<input type="checkbox"/>	<input type="checkbox"/>	12																																																				
<input type="checkbox"/>	<input type="checkbox"/>	<input type="checkbox"/>	<input type="checkbox"/>	<input type="checkbox"/>																																																				
5	4	3	2	1																																																				

TOWING

Towed 101 000 Not towed 100 Towed, but not due to disabling 101 Towed due to disabling damage	Towed By Helton's Wrecker Towed To 710 Harkrider <i>Street City State Postal Code</i>
---------------------------------------------------------------------------------------------------------------	-----------------------------------------------------------------------------------------------------------------

ARKANSAS MOTOR VEHICLE CRASH REPORT
VEHICLE INFORMATION

Crash Report # 202400864ASP

Motor Vehicle #
2

MOTOR VEHICLE CIRCUMSTANCES

Table with columns: Vehicle Usage (000), Emergency Vehicle Usage (970), Vehicle Maneuver (112). Includes codes for various vehicle types and maneuvers.

Vehicle Defects (Check all that apply). Includes checkboxes for 000 None, 100 Brake, 101 Exhaust system, 102 Body or doors, etc.

Traffic Control Device Types and Statuses. Includes checkboxes for 999 Unknown, 100 Functioning properly, 101 Functioning improperly, etc.

Trafficway Description (200) and Roadway Surface (101). Includes codes for trafficway types and surface materials.

Traffic Control Device Type (Check all that apply) and Device Status (Use above codes). Includes checkboxes for 000 None, 100 Flashing traffic control signal, etc.

Roadway Grade (100) and Roadway Alignment (100). Includes codes for roadway grades and alignments.

110 Traffic lanes marked (100). Includes checkboxes for 111 Railway crossing with gate and signals, etc.

Total # of Lanes (2) and Posted Speed Limit (45). Includes code for posted speed limit.

MOTOR VEHICLE EVENTS

Sequence of Events 1-10. Includes input boxes for event sequence numbers.

Most Harmful Event 205

Table with columns: Non-Collision, Collision with Non-Fixed Object, Collision with Fixed Object, Unknown. Lists various event codes and descriptions.

If 198, 298, or 398 is used, describe below:

ARKANSAS MOTOR VEHICLE CRASH REPORT
DRIVER INFORMATION

Crash Report # 202400864ASP

Motor Vehicle #
2

DRIVER INFORMATION						
Name	<input type="checkbox"/> Unknown	Date of Birth/Age	Sex	<input checked="" type="checkbox"/> Male <input type="checkbox"/> Female <input type="checkbox"/> Unknown	Race	101
CARR	ROSHAUD	MARQUIS	01/08/1992 Age: 32		100 White/Caucasian 101 Black/African-American 102 Hispanic 103 Asian/Pacific Island 104 American Indian 198 Other 999 Unknown	
Last	First	Middle	Suffix			
Address	<input type="checkbox"/> Unknown	220 E 6TH ST	FORDYCE	AR	717423811	
Street		City	State	Postal Code		

DRIVER LICENSE INFORMATION			
License Status	200	License Number	932756883
000 Not licensed 100 Valid license 200 Suspended 201 Revoked 202 Expired 203 Cancelled or deni 204 Disqualified 999 Unknown		Restrictions on License	Check all that apply.
		<input checked="" type="checkbox"/> 000 None	<input checked="" type="checkbox"/> 000 None
		<input type="checkbox"/> 100 With licensed adult	<input type="checkbox"/> 100 With licensed adult
		<input type="checkbox"/> 101 Corrective lenses	<input type="checkbox"/> 101 Corrective lenses
		<input type="checkbox"/> 102 Mechanical aid	<input type="checkbox"/> 102 Mechanical aid
		<input type="checkbox"/> 103 Prosthetic aid	<input type="checkbox"/> 103 Prosthetic aid
		<input type="checkbox"/> 104 Automatic transmission	<input type="checkbox"/> 104 Automatic transmission
		<input type="checkbox"/> 105 Outside mirror	<input type="checkbox"/> 105 Outside mirror
		<input type="checkbox"/> 106 Daylight only	<input type="checkbox"/> 106 Daylight only
		<input type="checkbox"/> 107 Class B or C with passengers and cla	<input type="checkbox"/> 107 Class B or C with passengers and cla
		<input type="checkbox"/> 108 Class C only with passengers	<input type="checkbox"/> 108 Class C only with passengers
		<input type="checkbox"/> 109 Vehicles without airbrakes	<input type="checkbox"/> 109 Vehicles without airbrakes
		<input type="checkbox"/> 110 Interlock device	<input type="checkbox"/> 110 Interlock device
		<input type="checkbox"/> 111 School, church, or transit bus	<input type="checkbox"/> 111 School, church, or transit bus
		<input type="checkbox"/> 112 Class D only with passengers	<input type="checkbox"/> 112 Class D only with passengers
		<input type="checkbox"/> 113 Diesel fuel, fertilizer only	<input type="checkbox"/> 113 Diesel fuel, fertilizer only
		<input type="checkbox"/> 114 Seasonal farm service vehicle	<input type="checkbox"/> 114 Seasonal farm service vehicle
		<input type="checkbox"/> 198 Other (describe below)	<input type="checkbox"/> 198 Other (describe below)
License State	AR	License Class	ID
Is Commercial Driver License?	<input type="checkbox"/> Yes <input checked="" type="checkbox"/> No		
Endorsements on License	Check all that apply.	Endorsements Violated	Check all that apply.
<input checked="" type="checkbox"/> 000 None		<input checked="" type="checkbox"/> 000 None	
<input type="checkbox"/> 100 Double/triple trailers		<input type="checkbox"/> 100 Double/triple trailers	
<input type="checkbox"/> 101 Passenger		<input type="checkbox"/> 101 Passenger	
<input type="checkbox"/> 102 Tank vehicle		<input type="checkbox"/> 102 Tank vehicle	
<input type="checkbox"/> 103 Hazardous materials		<input type="checkbox"/> 103 Hazardous materials	
<input type="checkbox"/> 104 Tank vehicle & hazardous mate		<input type="checkbox"/> 104 Tank vehicle & hazardous mate	
<input type="checkbox"/> 105 School		<input type="checkbox"/> 105 School	
<input type="checkbox"/> 106 Motorcycle		<input type="checkbox"/> 106 Motorcycle	
<input type="checkbox"/> 107 Motor driven cycle		<input type="checkbox"/> 107 Motor driven cycle	
<input type="checkbox"/> 108 Valid without photo		<input type="checkbox"/> 108 Valid without photo	
<input type="checkbox"/> 198 Other (describe below)		<input type="checkbox"/> 198 Other (describe below)	

DRIVER SEATING AND SAFETY INFORMATION																																																									
Seating Position	110	Restraint Systems Used	000																																																						
Standard Vehicle Seats	Other Seating Positions	Motorcycle Helmet Usage	000																																																						
<table border="1"> <thead> <tr> <th colspan="5">Front</th> </tr> <tr> <th>Row</th> <th>Left</th> <th>Middle</th> <th>Right</th> <th>Other</th> </tr> </thead> <tbody> <tr> <td>1</td> <td>110</td> <td>120</td> <td>130</td> <td>180</td> </tr> <tr> <td>2</td> <td>210</td> <td>220</td> <td>230</td> <td>280</td> </tr> <tr> <td>3</td> <td>310</td> <td>320</td> <td>330</td> <td>380</td> </tr> <tr> <td>4</td> <td>410</td> <td>420</td> <td>430</td> <td>480</td> </tr> <tr> <td>5</td> <td>510</td> <td>520</td> <td>530</td> <td>580</td> </tr> </tbody> </table>	Front					Row	Left	Middle	Right	Other	1	110	120	130	180	2	210	220	230	280	3	310	320	330	380	4	410	420	430	480	5	510	520	530	580	800 Sleeper section of cab (truck) 801 Passenger section of bus 802 Enclosed passenger/cargo area 803 Unenclosed passenger/cargo area 804 Passenger/cargo area, unknown if enclosed 805 Trailing unit 806 Riding on motor vehicle exterior Unknown 999 Unknown	000 None used - motor vehicle occupant 100 Shoulder and lap belt used 101 Shoulder belt only used 102 Lap belt only used 103 Restraint used - type unknown 104 Child restraint system - forward facing 105 Child restraint system - rear facing 106 Booster seat 107 Child restraint - type unknown 198 Other 970 Not applicable 999 Unknown	000 No helmet worn 100 DOT-compliant motorcycle helmet worn 101 Non-DOT-compliant motorcycle helmet worn 102 Helmet worn, unknown if DOT-compliant 999 Unknown if helmet worn Eye Protection Usage <input type="checkbox"/> Yes <input checked="" type="checkbox"/> No <input type="checkbox"/> Unknown																			
Front																																																									
Row	Left	Middle	Right	Other																																																					
1	110	120	130	180																																																					
2	210	220	230	280																																																					
3	310	320	330	380																																																					
4	410	420	430	480																																																					
5	510	520	530	580																																																					
Bus Seating Position	(Complete if 801 was selected for Seating Position above.)	Air Bags Deployed	Ejection																																																						
<table border="1"> <thead> <tr> <th colspan="6">Front</th> </tr> <tr> <th colspan="3">Driver</th> <th colspan="3">Alside</th> </tr> <tr> <th>1A</th> <th>1B</th> <th>1C</th> <th>1D</th> <th>1E</th> <th>1F</th> </tr> </thead> <tbody> <tr> <td>2A</td> <td>2B</td> <td>2C</td> <td>2D</td> <td>2E</td> <td>2F</td> </tr> <tr> <td>3A</td> <td>3B</td> <td>3C</td> <td>3D</td> <td>3E</td> <td>3F</td> </tr> <tr> <td>4A</td> <td>4B</td> <td>4C</td> <td>4D</td> <td>4E</td> <td>4F</td> </tr> <tr> <td>5A</td> <td>5B</td> <td>5C</td> <td>5D</td> <td>5E</td> <td>5F</td> </tr> <tr> <td>⋮</td> <td>⋮</td> <td>⋮</td> <td>⋮</td> <td>⋮</td> <td>⋮</td> </tr> <tr> <td>##A</td> <td>##B</td> <td>##C</td> <td>##D</td> <td>##E</td> <td>##F</td> </tr> </tbody> </table>	Front						Driver			Alside			1A	1B	1C	1D	1E	1F	2A	2B	2C	2D	2E	2F	3A	3B	3C	3D	3E	3F	4A	4B	4C	4D	4E	4F	5A	5B	5C	5D	5E	5F	⋮	⋮	⋮	⋮	⋮	⋮	##A	##B	##C	##D	##E	##F	Check all that apply: <input checked="" type="checkbox"/> 000 Not deployed <input type="checkbox"/> 100 Deployed: front <input type="checkbox"/> 101 Deployed: side <input type="checkbox"/> 102 Deployed: curtain <input type="checkbox"/> 198 Deployed: other <input type="checkbox"/> 970 Not applicable <input type="checkbox"/> 999 Unknown	000 Not ejected 100 Ejected, partially 101 Ejected, totally 970 Not applicable 999 Unknown	000 Not extricated 100 Extricated 999 Unknown
Front																																																									
Driver			Alside																																																						
1A	1B	1C	1D	1E	1F																																																				
2A	2B	2C	2D	2E	2F																																																				
3A	3B	3C	3D	3E	3F																																																				
4A	4B	4C	4D	4E	4F																																																				
5A	5B	5C	5D	5E	5F																																																				
⋮	⋮	⋮	⋮	⋮	⋮																																																				
##A	##B	##C	##D	##E	##F																																																				
			Ejection Path																																																						
			000 Not ejected 100 Side door opening 101 Side window 102 Windshield 103 Back window 104 Back door/tailgate opening 105 Roof opening (sun roof, convertible top down) 106 Roof (convertible top up) 198 Other (e.g., back of pickup truck, torn-off roof, car cut in half)																																																						

ARKANSAS MOTOR VEHICLE CRASH REPORT
DRIVER INFORMATION

Crash Report # 202400864ASP

Motor Vehicle # 2

MEDICAL INFORMATION

Injury Status 5 Type of Medical Transportation 000 EMS Notified EMS Arrived
1 (K) Fatal injury 000 Not transported
2 (A) Suspected serious injury 100 EMS air
3 (B) Suspected minor injury 101 EMS ground
4 (C) Possible injury 102 Law enforcement
5 (O) No apparent injury 198 Other
Trauma Band # Medical Facility Transported To
199 Transported, but method unknown
999 Unknown if transported

DRIVER CONDITION AND CIRCUMSTANCES

Condition at Time of Crash Driver Distracted By 000 Driver Vision Obscured By 000
000 Apparently normal 000 Not distracted 000 No obstruction noted 106 Not in-transport motor vehicle
100 Physically impaired 100 Manually operating an electronic communication device (texting, typing or headlights) 107 Splash or spray of passing vehicle
101 Emotional (depressed, angry, disturbed) 101 Talking on hands-free electronic device or headlights 108 Inadequate defrost or defog system
102 Ill (sick) or fainted 102 Talking on hand-held electronic device or headlights 109 Inadequate vehicle lighting system
103 Asleep or fatigued 103 Other activity with an electronic device design feature 110 Obstruction interior to the vehicle
104 Under the influence of medication or alcohol 104 Passenger 103 Building, billboard, or other structure 111 External mirrors
105 Under the influence of alcohol 980 Other distraction inside the vehicle 104 Trees, crops, or vegetation 112 Broken or improperly cleaned windshield
198 Other 981 Other distraction outside the vehicle 105 In-transport motor vehicle (including load) 113 Obstructing angles on vehicle
999 Unknown 999 Unknown if distracted 980 Other visual obstruction (describe below) 199 Vision obscured - no details

Driver Suspected of Alcohol Usage Alcohol Test Type Given 000 Alcohol Test Result Status 970 Blood Alcohol Content Speeding Related 000
000 No test given 100 Results pending 000 Not speeding
001 Test refused 101 Results received 100 Racing
100 Blood test 970 Not applicable 101 Exceeded speed limit
101 Breath test 999 Unknown 102 Too fast for condition
102 Urine test
198 Other type of test
999 Unknown if tested
Result received from Crime Lab

Driver Suspected of Drug Usage Drug Test Type Given 000 Drug Test Results Citations Charges
000 No test given Pending/Negative Not Applicable/Unknown
001 Test refused 000 Results negative 970 Not applicable
100 Blood test 100 Results pending 999 Unknown
101 Urine test
102 Both blood and urine tests
198 Other type of test
999 Unknown if tested
Positive Results (check all that apply)
200 Amphetamines 206 Methamphetamine
201 Barbiturates 207 Opiates
202 Benzodiazepines 208 Oxycodone
203 Cannabinoids 209 Propoxyphene
204 Cocaine 210 Phencyclidine (PCP)
205 Methadone
298 Other positive result (describe below)
Citation # Charges
100A1535925 27-16-303: DRIVING ON SUSPENDED LICENSE
27-37-702: NO SEATBELT

DRIVER ACTIONS AT TIME OF CRASH

Check all that apply:
000 No contributing action 999 Unknown
Disregarded Traffic Signs or Controls Improper Maneuver Other Actions
100 Disregarded red light 300 Improper right turn 600 Impeding traffic
101 Disregarded other traffic signal 301 Improper left turn 601 Ran off roadway
102 Disregarded stop sign 302 Improper U-turn 602 Crowded off roadway
103 Disregarded yield sign 303 Improper backing 603 Crossing median
104 Disregarded other traffic sign 304 Improper passing 604 Failed to yield right-of-way
105 Disregarded other road markings 305 Improper lane change 605 Failed to keep in proper lane
106 Disregarded officer or flagman 306 Improperly parked 606 Wrong side of road
607 Wrong way
608 Followed too closely
609 Cutting in
610 Over-correcting or over-steering
980 Other contributing action (describe below)
Swerved or Avoided Improper Use of Lights or Signals Unsafe Operation
200 Swerved or avoided due to wind 400 Driving without lights 500 Reckless operation
201 Swerved or avoided due to slippery surface 401 Failed to dim headlights 501 Aggressive operation
202 Swerved or avoided due to motor vehicle 402 Failed to or improper signal 502 Inattentive, careless, negligent, or erratic operation
203 Swerved or avoided due to non-motorist in roadway 503 Under the influence of alcohol
204 Swerved or avoided due to object in roadway 504 Under the influence of drugs

ARKANSAS MOTOR VEHICLE CRASH REPORT
NARRATIVE

Crash Report # 202400864ASP

DV-1 was traveling south on Sturgis Road with emergency lights activated.

DV-2 was stopped in the southbound lane due to a prior crash.

DV-1 moved to the northbound lane to go around V-2. DV-1 lost control due to ice on the roadway, causing the front of V-1 to strike the rear of V-2. After impact, V-1 rotated clockwise before coming to final rest in the east ditch, facing in a northerly direction. V-2 rotated counter-clockwise before coming to final rest in the west ditch, facing in an easterly direction.

The cause of this crash was the DV-1 failing to maintain control of the vehicle.

ARKANSAS MOTOR VEHICLE CRASH REPORT
DIAGRAM

Scene #
1

Not To Scale



**STURGIS ROAD
LOGMILE:1.95**

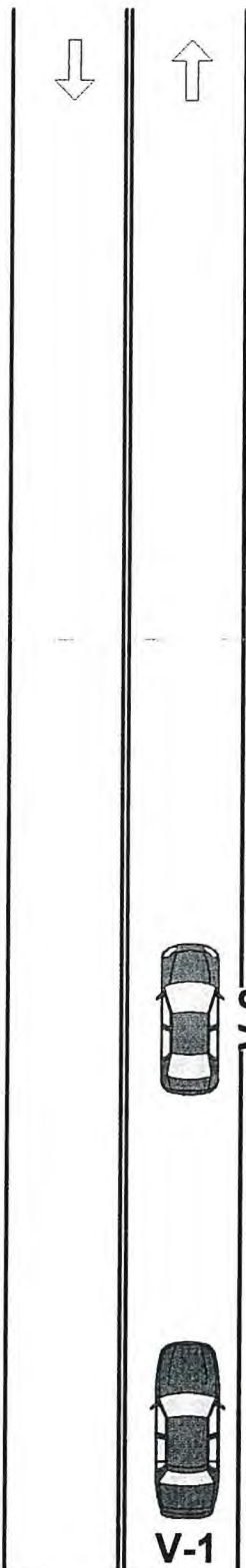

ARKANSAS MOTOR VEHICLE CRASH REPORT
DIAGRAM

Scene #
2

Not To Scale

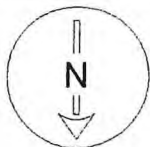

STURGIS ROAD
LOGMILE:1.95

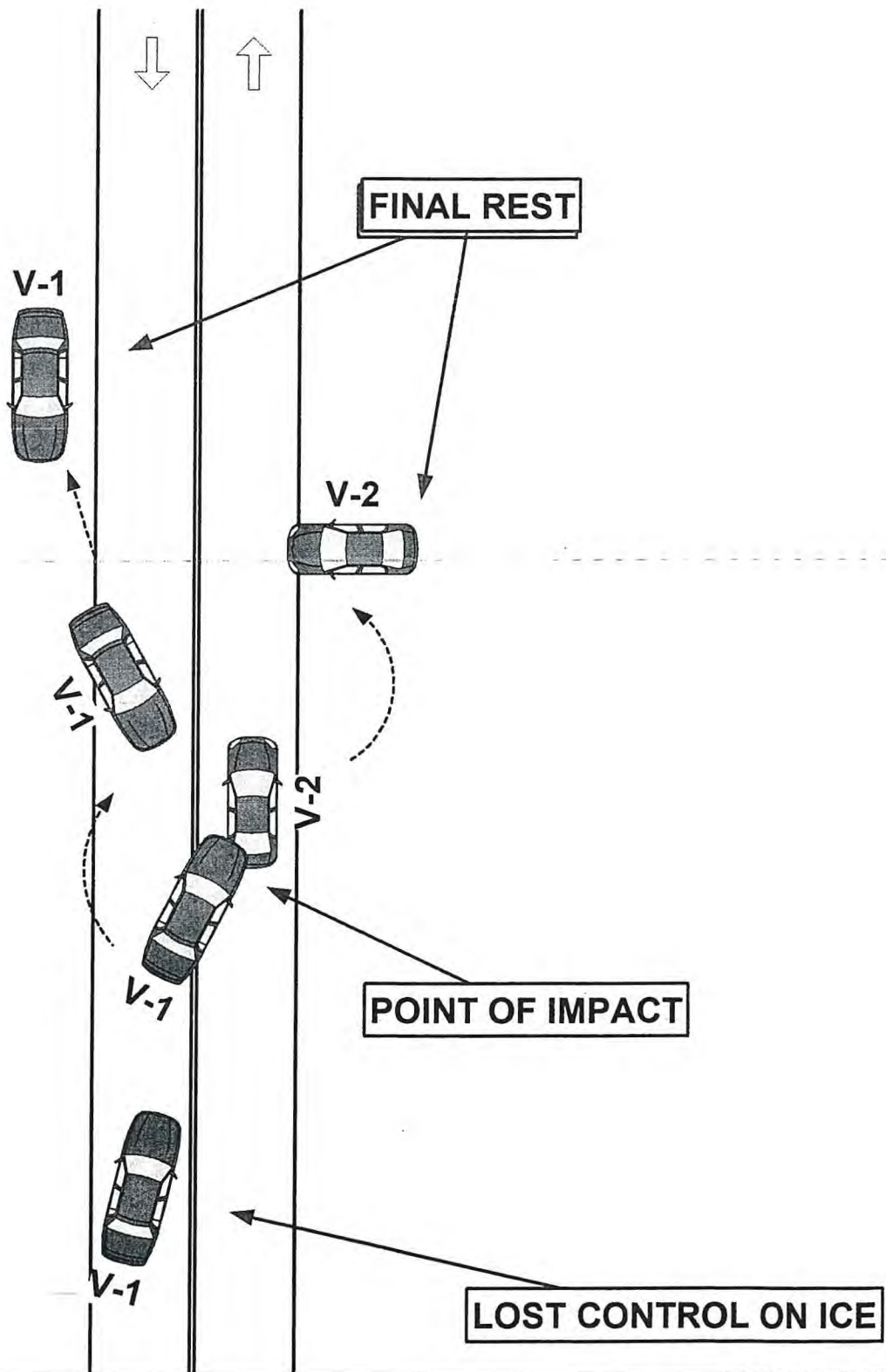

Eclipse Appraisal Inc
PO Box 84, Solgohachia, AR 72156

TOTAL LOSS

Estimate ID
16725288
Original
Claim Number
AAC-0043453

Unit #1807

Supplements to: curtis@eclipseappraisal.com
Phone: 501-977-4436

Owner
Faulkner County Sheriff's Dept.
801 Locust Ave
Conway, AR 72034
(501) 450-4914 (Work)
chad.wolley@fcso.ar.gov

Insured
Faulkner County Sheriff's Dept.

Appraiser
Curtis Russell
curtis@eclipseappraisal.com

Classification
Field

Arkansas Association of Counties

Payer Insurance	Loss Type Collision	Claim Number AAC-0043453	Adjuster Jacob Trumble (501) 375-8805 (Work) jtrumble@arcountries.org
Deductible 500.00 - Not Waived	Reported Date 01/19/2024	Loss Date 01/13/2024	Inspection Site Pro Auto Towing

Inspection Date
1/22/2024

2018 Dodge Charger Police Fleet 4 Door Sedan 3.6L 6 Cyl Gas Injected 5 Speed Auto Trans RWD

Exterior Color PW7 (Bright White)	Interior Color Black	License AR-567VUY	VIN 2C3CDXAG1JH253318
Condition Good	Drivable No	Odometer 117897	Production Date 02/2018

Mitchell Service Code
911667

Primary Point of Impact
Right Front Corner (1)

Secondary Point(s) of Impact
Right Front Side (2), Right Side (3), Right Rear Side (4), Right Rear Corner (5), Undercarriage (21)

Unit ID
1807

Prior Damage Notes
None Noted

Options

Air Conditioning	Air Suspension	AM-FM Stereo	Anti-Lock Brake Sys. (ABS)	Automatic Headlights
Auxiliary Input	Bluetooth Wireless Connectivity	Cloth Seat	Cruise Control	Daytime Running Lights
Driver-Front Air Bag	Dual A/C	Electric Defogger	Electronic Stability Control	First Row Bucket Seat
Heated Mirror	Keyless Entry System	Leather Steering Wheel	Left-Curtain Air Bag	MP3 Player
Passenger-Front Air Bag	Power Door Locks	Power Driver Seat	Power Remote Mirror	Power Steering
Power Windows	Rear Bench Seat	Rearview Camera	Remote Decklid Or Tailgate Release	Second Row Side Airbag With Head Protection
Side Airbags	Smart Key System	Steering Wheel Mounted Audio Control	Tilt Steering Wheel	Tire Pressure Monitoring System
Traction Control/Electronic	Trip Computer			

Faulkner County Sheriff's Dept. | 2018 Dodge Charger Police Fleet

Parts Profile
Fayetteville-Revised

Parts Profile Version
3.0

Line #	Description	LABOR			PART					
		Operation	Type	Total Units	Type	Number	Qty	Total Price	Tax	
Front Bumper										
1	100387	Frt Bumper Cover Assy	Overhaul	Body	4.0#	Existing				
2	102899	Frt Bumper Cover	Remove / Replace	Body	INC#	Qual Recycled Part	P01052	1	\$1,185.00	Yes
3	900510	Line Markup 25.0%							\$296.25	
4	AUTO	Frt Bumper Cover	Refinish Only	Refinish	2.7# C					
5	100935	R Frt Bumper Bracket	Remove / Replace	Body	INC#	New	68226532AA	1	\$41.10	Yes
6	100937	R Frt Bumper Support Bracket	Remove / Replace	Body	INC#	New	68213539AC	1	\$11.75	Yes
7	AUTO	Frt Bumper Cover	Remove / Install	Body	INC#					
8	100947	R Frt Bumper Fog Lamp Opening Cover	Remove / Replace	Body	INC#	New	68226548AA	1	\$57.10	Yes
Front Lamps										
9	103553	R Frt Combination Lamp Assembly	Remove / Replace	Body	INC#	Remanufactured	CH2503337R	1	\$716.00	Yes
10	AUTO	Headlamps	Check / Adjust	Body	0.4					
11	100718	R Front Side Marker Lamp Assembly	Remove / Replace	Body	INC#	Aftermarket Certified	CH2551133C	1	\$38.00	Yes
Hood										
12	100559	Hood Panel (Alum)	Remove / Replace	Body	1.6	Qual Recycled Part	P00778	1	\$825.00	Yes
13	900510	Line Markup 25.0%							\$206.25	
14	AUTO	Hood Outside	Refinish Only	Refinish	2.8 C					
15	AUTO	Add For Hood Underside	Refinish Only	Refinish	1.4 C					
Cooling										
16	100472	Cooling Radiator	Remove / Replace	Body	INC#	New	68050126AB	1	\$695.00	Yes
17	AUTO	Vacuum-Fill & Bleed Cooling System	Remove / Replace	Body	0.6					

Line #	Description	LABOR			PART					
		Operation	Type	Total Units	Type	Number	Qty	Total Price	Tax	
18	AUTO Air Cleaner Assy	Remove / Install	Body	0.5						
A/C / Heater / Ventilation										
19	101057 A/C Condenser/Trans Cooler -M	Remove / Replace	Mechanical	1.3#	New	68085784AA	1	\$665.00	Yes	
20	AUTO Evacuate & Recharge A/C - M	Remove / Replace	Mechanical	1.4						
Front Fender										
21	101042 R Fender Panel	Remove / Replace	Body	0.9#	Qual Recycled Part	P00778	1	\$242.00	Yes	
22	900510 Line Markup 25.0%							\$60.50		
23	AUTO R Fender Outside	Refinish Only	Refinish	1.6 C						
24	AUTO R Add To Edge Fender	Refinish Only	Refinish	0.5 C						
25	103096 R Fender Silencer	Remove / Replace	Body	0.0	New	68253191AB	1	\$81.60	Yes	
26	102438 R Fender Splash Shield	Remove / Replace	Body	INC	New	68205936AH	1	\$159.00	Yes	
Front Inner Structure										
27	100524 Frt Body Upper Crossmember	Remove / Replace	Body	2.0#	Aftermarket Certified	CH1225280C	1	\$300.00	Yes	
28	AUTO Upr Rad Supt Crossmember	Refinish Only	Refinish	1.5						
29	AUTO Add To R&I/R&R Mechanical Components -M	Remove / Replace	Mechanical	0.5#						
30	100526 Frt Body Lower Tie Bar	Remove / Replace	Body	0.5	Aftermarket Certified	CH1225198C	1	\$273.00	Yes	
31	AUTO Lower Tie Bar	Refinish Only	Refinish	1.0						
32	102255 R Frt Body Duct	Remove / Replace	Body	0.2	New	68205062AF	1	\$158.00	Yes	
33	100447 Frt Body Closing Panel	Remove / Replace	Body	INC#	Aftermarket Certified	CH1224101C	1	\$171.00	Yes	
34	AUTO R Apron/Lower Side Rail Complete	Refinish Only	Refinish	1.5	Existing					
35	100540 R Frt Body Front Apron Panel (Steel/Hss)	Remove / Replace	Body	5.5	New	68636872AA	1	\$195.00	Yes	
36	AUTO R Front Apron Panel	Refinish Only	Refinish	INC						
37	100545 R Inr Frt Body Apron Reinf (HSS) -S	Remove / Replace	Body	INC#	New	68043926AD	1	\$382.00	Yes	
38	AUTO R Apron Reinforcement	Refinish Only	Refinish	INC						
39	100543 R Otr Frt Body Apron Reinf (HSS) -S	Remove / Replace	Body	4.5#	New	68037592AA	1	\$422.00	Yes	
40	102260 Sub-Frame -M	Remove / Replace	Mechanical	6.0#	Qual Recycled Part	\$FT609	1	\$195.00	Yes	
41	900510 Line Markup 25.0%							\$48.75		
Wheel										
42	100021 Wheel (2 @ \$78.00)	Remove / Replace	Body	0.6	Qual Recycled Part	\$FT358	2	\$156.00	Yes	
43	900510 Line Markup 25.0%							\$39.00		
44	100065 Wheel Cover (2 @ \$137.00)	Remove / Replace	Body	INC	New	ZY74ZDJAC	2	\$274.00	Yes	

Line #	Description	LABOR			PART				
		Operation	Type	Total Units	Type	Number	Qty	Total Price	Tax
45	104220 Wheel Tire Pressure Sensor (2 @ \$140.00)	Remove / Replace	Body	0.0	New	[68241067AB]	2	\$280.00	Yes
Front Suspension									
46	102062 R Frt Susp Components One Side -M	Overhaul	Mechanical	6.2	Existing				
47	AUTO Does Not Include Alignment								
48	103947 R Frt Susp Hub & Bearing -M	Remove / Replace	Mechanical	INC#	New	68470270AA	1	\$396.00	Yes
49	100233 R Frt Susp Splash Shield -M	Remove / Replace	Mechanical	INC#	New	68217406AA	1	\$18.95	Yes
50	100188 R Frt Susp Brake Hose -M	Remove / Replace	Mechanical	INC#	New	[68252498AA]	1	\$160.00	Yes
51	100206 R Frt Susp Steering Knuckle -M	Remove / Replace	Mechanical	INC#	New	68466630AA	1	\$614.00	Yes
52	100261 R Upr Frt Susp Control Arm Assy -M	Remove / Replace	Mechanical	INC#	New	68487350AA	1	\$350.00	Yes
53	102436 R Lwr Frt Susp Control Arm Assy -M	Remove / Replace	Mechanical	INC#	New	68079723AB	1	\$277.00	Yes
54	100275 R Frt Susp Strut Arm -M	Remove / Replace	Mechanical	INC#	New	[4670508AG]	1	\$240.00	Yes
55	100239 R Frt Susp Strut -M	Remove / Replace	Mechanical	INC#	New	[68544304AA]	1	\$174.00	Yes
56	100278 Frt Susp Stabilizer Bar -M	Remove / Replace	Mechanical	INC#	Qual Recycled Part	P00207	1	\$82.00	Yes
57	900510 Line Markup 25.0%							\$20.50	
58	100287 R Frt Susp Stabilizer Bar Link -M	Remove / Replace	Mechanical	INC#	New	4895482AC	1	\$78.75	Yes
59	100288 L Frt Susp Stabilizer Bar Link -M	Remove / Replace	Mechanical	INC#	New	4895483AC	1	\$79.00	Yes
Front Steering Linkage / Gear									
60	101169 Steering Gear Assembly -M	Remove / Replace	Mechanical	2.4	Qual Recycled Part	[T04881]	1	\$565.00	Yes
61	900510 Line Markup 25.0%							\$141.25	
Rocker / Pillars / Floor									
62	101393 R Rocker Moulding	Remove / Replace	Body	INC	New	1QA50TZZAF	1	\$440.00	Yes
63	AUTO R Rocker Moulding	Refinish Only	Refinish	1.0 C					
Front Door									
64	101424 R Frt Door Shell (Steel/Hss)	Remove / Replace	Body	5.0#	Qual Recycled Part	P01052	1	\$950.00	Yes
65	900510 Line Markup 25.0%							\$237.50	
66	AUTO R Frt Door Outside	Refinish Only	Refinish	1.9 C					
67	AUTO R Frt Add For Jambs & Interior	Refinish Only	Refinish	1.0 C					
Rear Door									
68	100730 R Rear Door Shell (Steel/Hss)	Repair	Body	8.0*#	Existing				
69	AUTO R Rear Door Outside	Refinish Only	Refinish	1.8 C	Existing				
70	100735 R Rear Otr Door Belt Moulding	Remove / Install	Body	INC	Existing				
71	100737 R Rear Door Rear Applique	Remove / Install	Body	0.4#	Existing				

Line #	Description	LABOR			PART				
		Operation	Type	Total Units	Type	Number	Qty	Total Price	Tax
72	100745 R Rear Door Trim Panel	Remove / Install	Body	0.4	Existing				
73	100763 R Rear Otr Door Handle	Remove / Install	Body	0.3#	Existing				
Quarter Panel									
74	100290 R Quarter Outer Panel	Remove / Replace	Body	17.2#	Qual Recycled Part	P00089	1	\$355.00	Yes
75	900510	Line Markup 25.0%						\$88.75	
76	AUTO R Quarter Panel Outside	Refinish Only	Refinish	1.9 C					
77	AUTO R Add For Pillar	Refinish Only	Refinish	0.5 C					
78	AUTO R Quarter Panel Edge	Refinish Only	Refinish	0.5 C					
79	AUTO R Add To R&I/R&R Side Curtain Air Bags-M	Remove / Replace	Mechanical	0.8#					
80	AUTO R Add w/Air Bag Sensor -M	Remove / Replace	Mechanical	0.3					
81	102843 R Quarter Shield	Remove / Replace	Body	0.4	New	68205938AE	1	\$150.00	Yes
Rear Suspension									
82	101661 R Rear Susp Hub & Bearing -M	Remove / Replace	Mechanical	INC#	New	5181925AC	1	\$193.00	Yes
83	101675 R Rear Susp Knuckle -M	Remove / Replace	Mechanical	3.0#	New	[4854458AH]	1	\$378.00	Yes
84	101718 R Rear Susp Tension Link -M	Remove / Replace	Mechanical	1.2#	New	68206294AB	1	\$413.00	Yes
85	101726 R Rear Susp Camber Link -M	Remove / Replace	Mechanical	0.6#	New	68240574AB	1	\$175.00	Yes
86	101770 R Rear Susp Stabilizer Link -M	Remove / Replace	Mechanical	0.6#	New	4766866AA	1	\$57.75	Yes
Rear Drive Axle									
87	101896 R Rear Drive Axle Shaft -M	Remove / Replace	Mechanical	0.3#	New	[68277002AB]	1	\$793.00	Yes
88	AUTO Rear Differential Assy -M	Remove / Install	Mechanical	2.3#					
Rear Bumper									
89	100884 Rear Bumper Cover Assy	Overhaul	Body	0.9#	Existing				
90	100099 Rear Bumper Cover	Remove / Replace	Body	INC#	Qual Recycled Part	T04881	1	\$725.00	Yes
91	900510	Line Markup 25.0%						\$181.25	
92	AUTO Rear Bumper Cover	Refinish Only	Refinish	2.7 C					
93	AUTO Rear Add w/Parking Sensor	Remove / Replace	Body	0.4					
Additional Costs & Materials									
94	AUTO Paint/Materials	Additional Cost						\$1,473.90*	Yes
95	936012 Hazardous Waste Disposal	Additional Cost						\$5.00*	Yes
96	936014 Flex Additive	Additional Cost						\$8.00*	Yes
Additional Operations									
97	AUTO Clear Coat	Additional Operation	Refinish	4.6				\$0.00	

LABOR					PART				
Line #	Description	Operation	Type	Total Units	Type	Number	Qty	Total Price	Tax
98	933005 Restore Corrosion Protection	Additional Operation	Body	0.0				\$10.00*	
99	933017 Finish Sand And Buff	Additional Operation	Refinish	5.1				\$0.00	
100	933018 Mask For Overspray	Additional Operation	Refinish	0.0				\$10.00*	
101	931128 Post Repair Scan	Additional Operation	Mechanical	1.0*				\$0.00	

* Judgment Item
 T Included in Two Tone Calculation
 # Labor Note Applies
 d Discontinued by Manufacturer

C Included in Clear Coat Calculation
 A Included in Clear Coat and Two Tone Calculation
 r CEG R&R Time Used for this Labor Operation
 [] Verify the part number and price before ordering

Parts Vendors

KEYSTONE KEYSIQ
 252 INDUSTRIAL CIRCLE W.
 SPRINGDALE AR 72766
 (479) 361-3800 (Work)

Line	Part #	Total Price
9	CH2503337R	\$716.00
11	CH2551133C	\$38.00
27	CH1225280C	\$300.00
30	CH1225198C	\$273.00
33	CH1224101C	\$171.00

Disclaimer: This estimate has been prepared based on the use of aftermarket crash parts supplied by a source other than the manufacturer of your motor vehicle. The aftermarket crash parts used in the preparation of this estimate are warranted by the manufacturer or distributor of such parts instead of the manufacturer of your vehicle.

Recycled Part Vendors

LKQ-Keystone- Fayetteville
 185 East Mabry Drive
 Fayetteville AR 72701
 (479) 521-7918 (Work)

Line	Part #	Total Price	Vehicle	Description	VIN
40	\$FT609	\$195.00	2017 Dodge CHARGER	POLICE PACKAGE	2C3CDXAT3HH606424
Supplier Notes: REAR, W/POLICE PACKAGE					
42	\$FT358	\$156.00	2014 Dodge CHARGER	5 SPOKE	2C3CDXAT0EH236576
Supplier Notes: POLICE,4DR 18X7-1/2, STEEL, 5 SPOKE					

LKQ-Keystone- Preferred
 650 Simon Road

Conway AR 72032
 (800) 233-3513 (Work)
 (501) 336-8654 (Work)

Line	Part #	Total Price	Vehicle	Description	VIN
2	P01052	\$1,185.00	2020 Dodge CHARGER	RECESSED HOOD LINE IN UPPER COVER (ABOVE UPPER GRILLE)	2C3CDXBG1LH193025
Supplier Notes: MINUS UPPER GRL					
12	P00778	\$825.00	2019 Dodge CHARGER	W/O HOOD SCOOP	2C3CDXKT7KH639772
Supplier Notes: W/O HOOD SCOOP					
21	P00778	\$242.00	2019 Dodge CHARGER	R.	2C3CDXKT7KH639772
Supplier Notes: RH,R.					
56	P00207	\$82.00	2019 Dodge CHARGER	HEAVY DUTY SUSPENSION (OPT SDB)	2C3CDXAG3KH734138
Supplier Notes: POLICE,3,6,RWD FRONT, RWD, HEAVY DUTY SU					
60	T04881	\$565.00	2022 Dodge CHARGER	TOURING SUSPENSION (OPT SDC)	2C3CDXBG0NH149780
Supplier Notes: 3.6,AUTO,RWD (POWER RACK AND PINION), (E					
64	P01052	\$950.00	2020 Dodge CHARGER	R.	2C3CDXBG1LH193025
Supplier Notes: RH,R.					
74	P00089	\$355.00	2019 Dodge CHARGER	R.	2C3CDXAT0KH592392
Supplier Notes: RH,POLICE,4DR,W/OSUN R, R.					
90	T04881	\$725.00	2022 Dodge CHARGER	PARK ASSIST	2C3CDXBG0NH149780
Supplier Notes: SXT,4DR (DUAL EXHAUST), W/O WIDEBODY; W/					

Disclaimer: Recycled part pricing may represent either actual pricing (the price at which the recycler is willing to sell the part for in its existing condition) or undamaged pricing (the price at which the recycler would sell the part if it was in undamaged condition). If you are unsure, please contact the automotive recycler. Some parts located for this quote may be interchangeable but may not be an exact match. If you are unsure, please contact the automotive recycler.

Estimate Totals

Labor	Units	Rate	Sublet Add'l Amount	Totals
Body Labor	54.3	\$71.00	\$10.00	\$3,865.30
Refinish Labor	34.0	\$71.00	\$10.00	\$2,424.00
Mechanical Labor	27.9	\$125.00		\$3,487.50
Total Labor	116.2			\$9,776.80
			Taxable	\$9,776.80
			Tax 7.0000%	\$684.38
			Non-Taxable	\$0.00
			Labor Total	\$10,461.18
Parts	Amount			
Taxable Parts	\$15,187.00			\$15,187.00

Estimate Totals

Parts Adjustments	\$1,320.00
Tax 7.0000%	\$1,155.49
Non-Taxable	\$0.00
Parts Total	\$17,662.49

Costs	Amount	
Other Additional Costs	\$13.00	\$13.00
Paint Materials	\$1,473.90	\$1,473.90
Paint Materials Rate: \$51.00		Taxable \$1,486.90
Rate Max: 99.9 units		Tax 7.0000% \$104.08
Additional Rate: \$0.00		Non-Taxable \$0.00
Gross Totals	Amount	Costs Total \$1,590.98
Gross Total	\$29,714.65	\$29,714.65
		Taxable \$27,770.70
		Tax \$1,943.95
		Non-Taxable \$0.00
		Gross Total \$29,714.65
Adjustments	Amount	
Deductible	-\$500.00	-\$500.00
Total Customer Responsibility		-\$500.00
Net Estimate Total		\$29,214.65

DISCLAIMER: This estimate has been prepared by an independent appraisal service. Receipt of this estimate copy from the appraisal service is not an authorization for repairs or a guarantee of payment. *****ALL SUPPLEMENTS REQUIRE PRIOR APPROVAL BEFORE REPAIRS BEGIN OR PARTS ARE ORDERED***** All supplements will require all parts invoices for the entire repair. Failure to obtain approval may result in the denial of the payment for any and all supplemental repairs.

- Please present this estimate to the shop of your choice
- Only you can authorize repairs to your vehicle
- If the shop has any questions about the estimate or if the shop encounters any supplemental damage, they should contact the appraiser's name listed on this estimate

Disclaimer: Any person who knowingly presents a false or fraudulent claim for payment of a loss or benefit or knowingly presents false information in an application for insurance is guilty of a crime and may be subject to fines and confinement in prison.

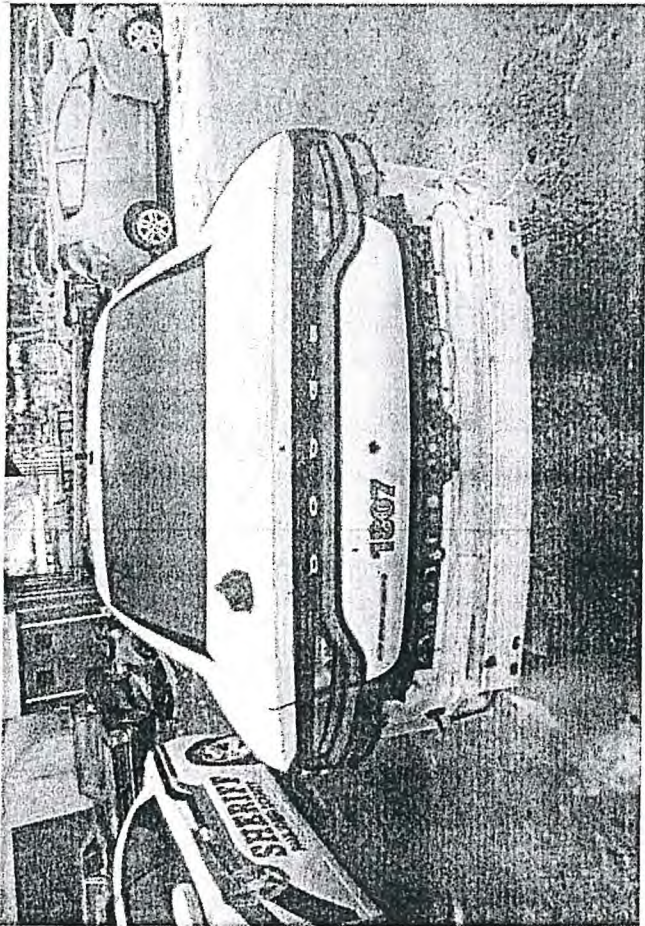
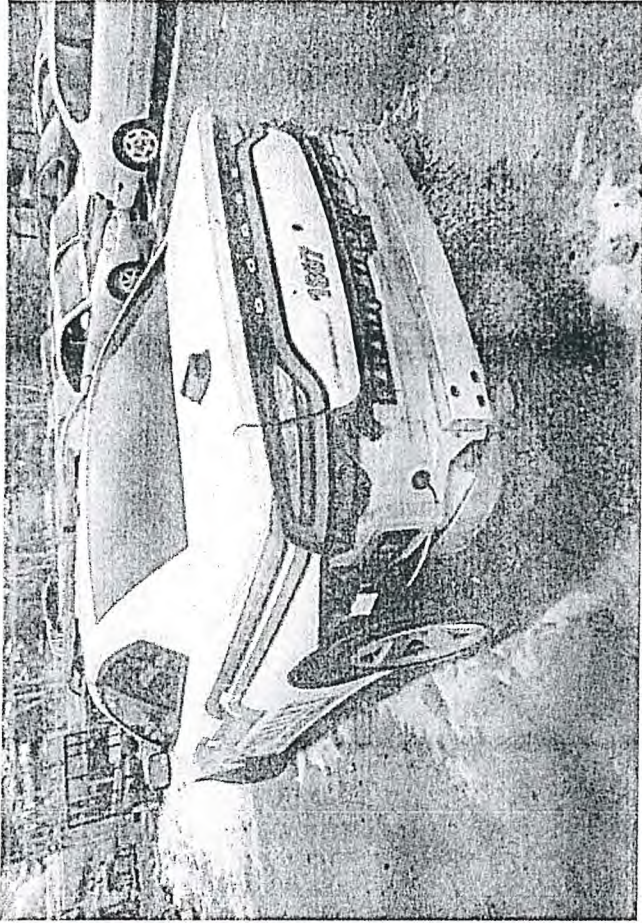

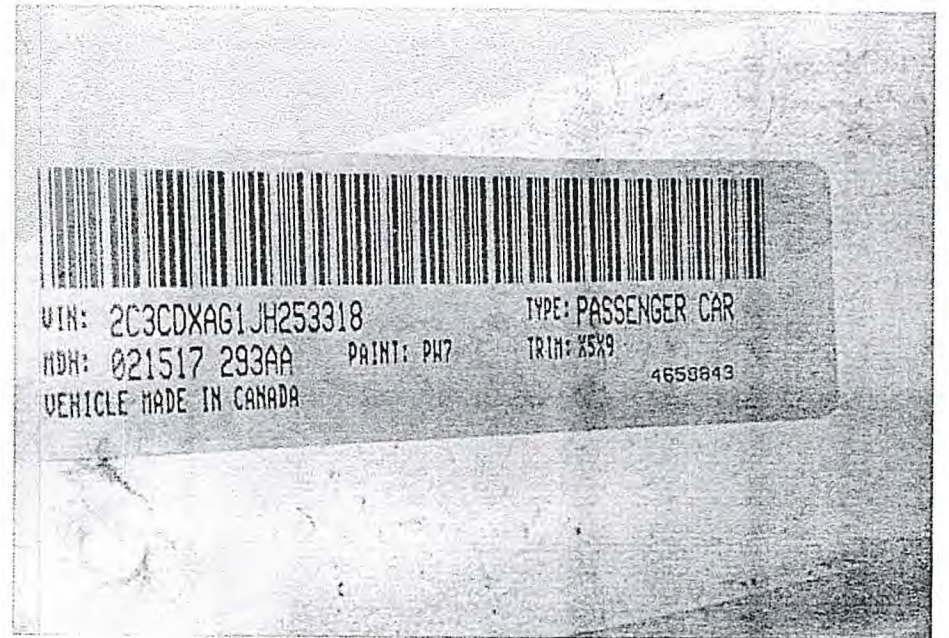
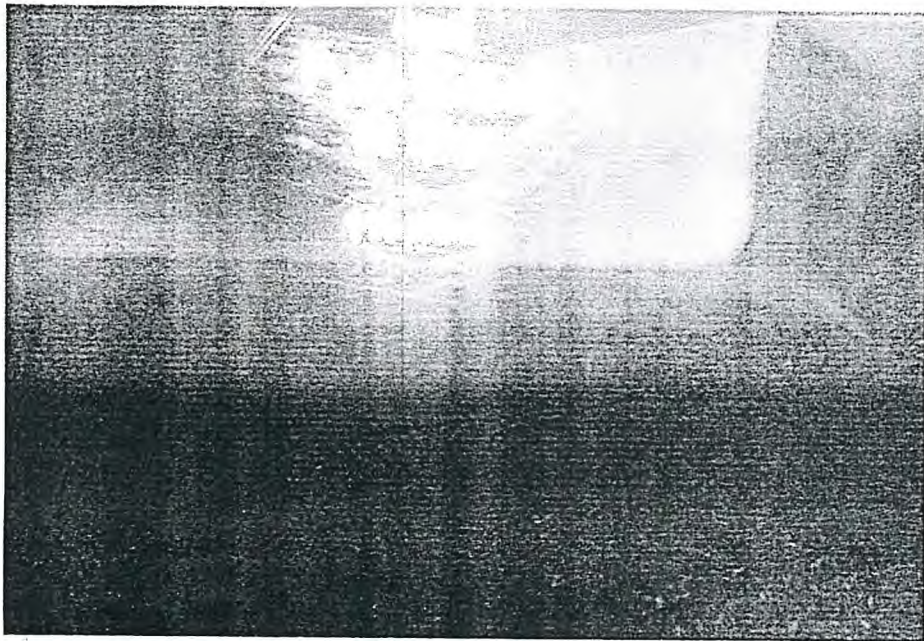
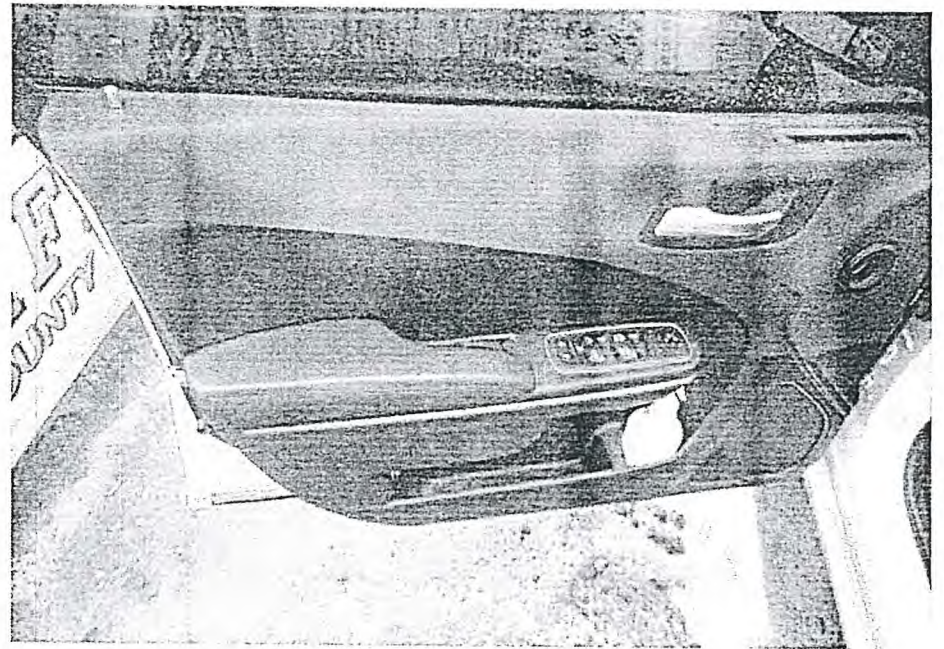
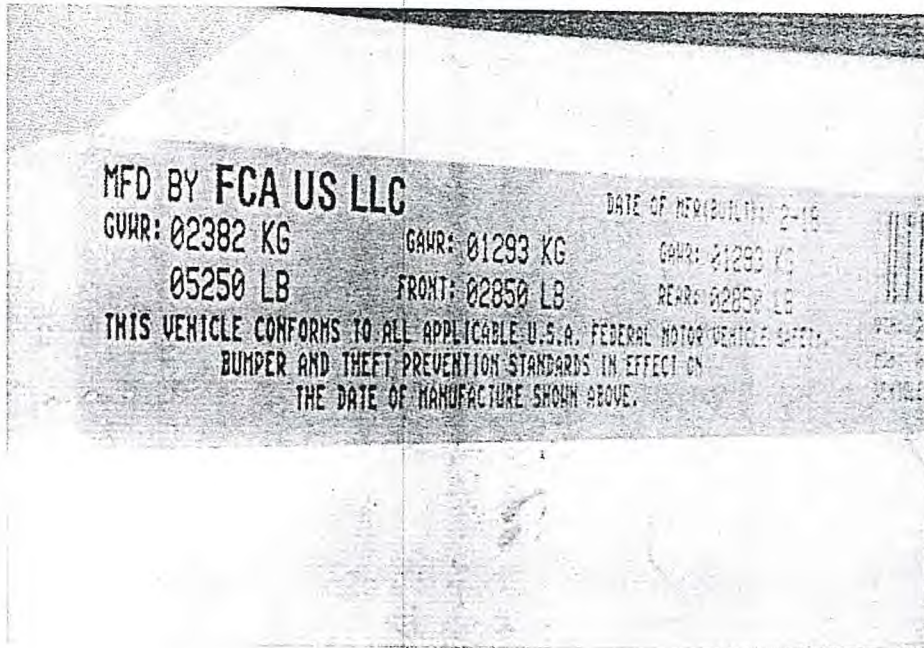

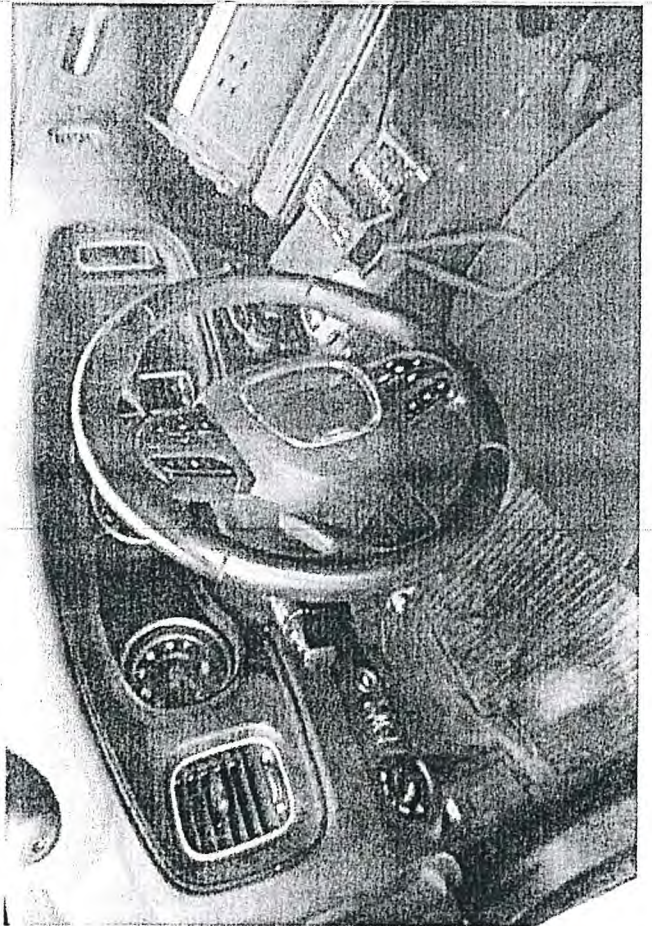
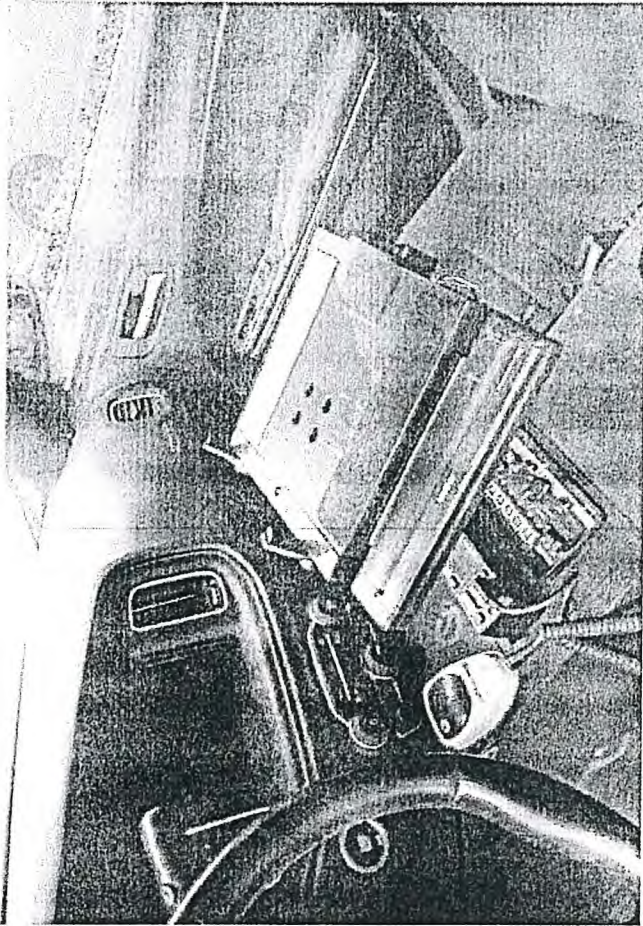
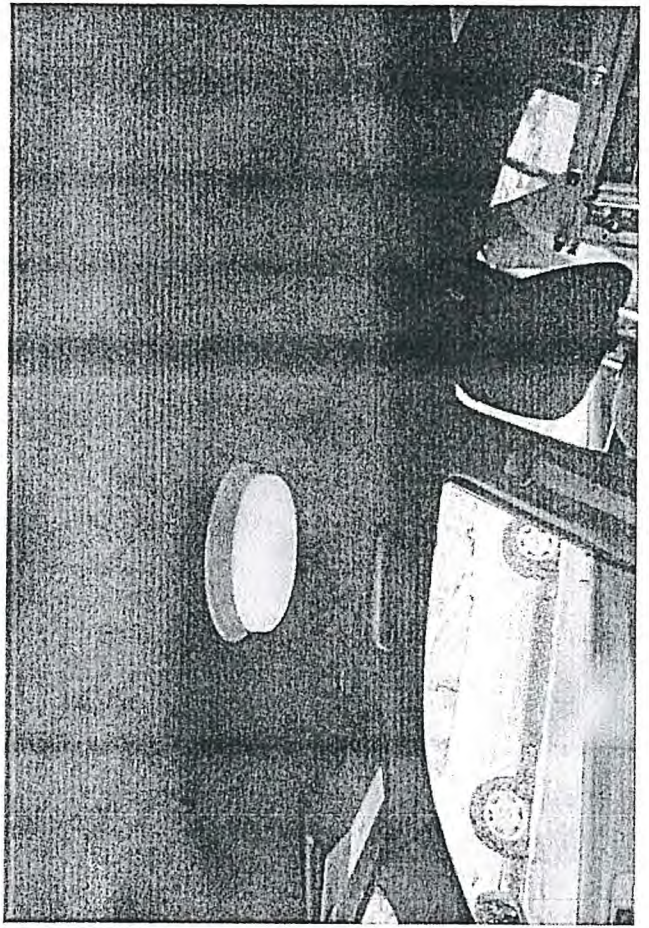

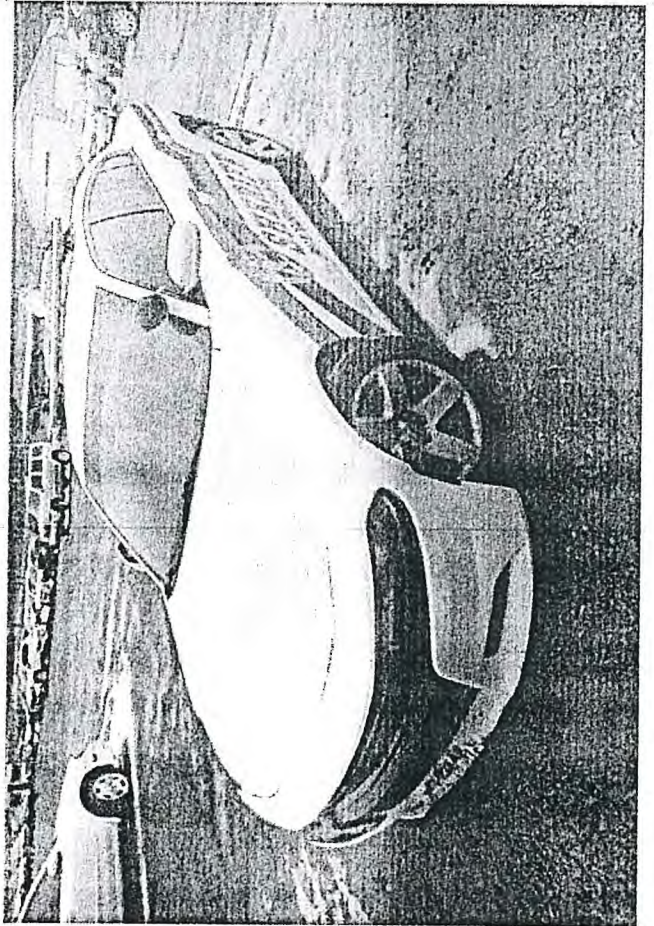
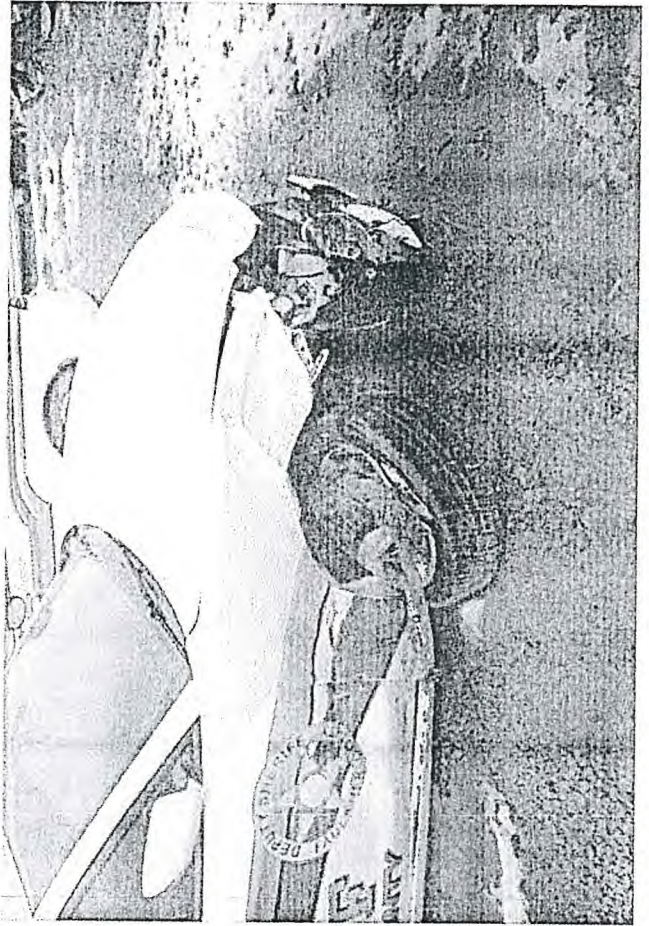

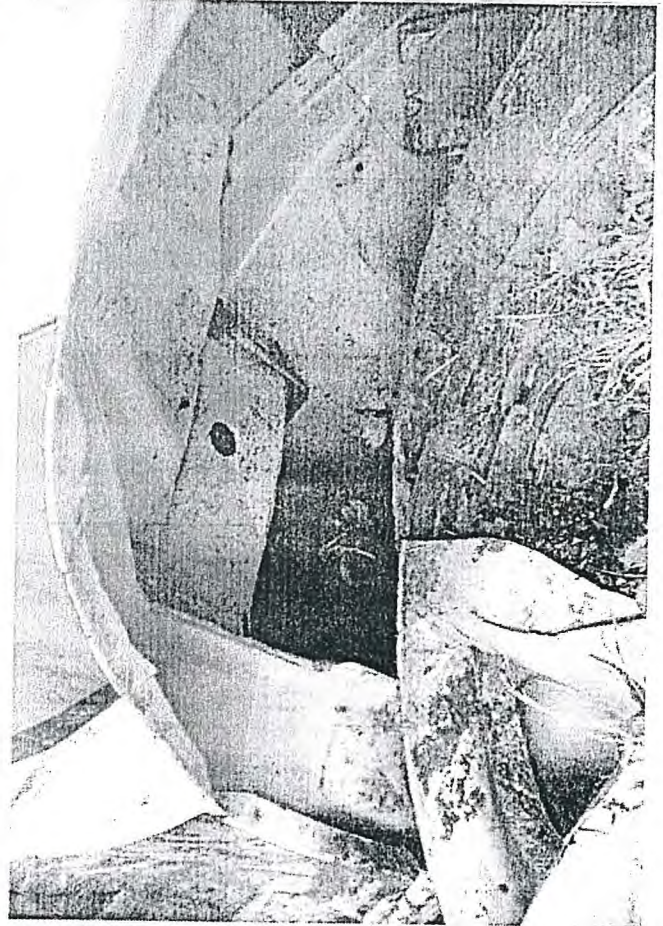
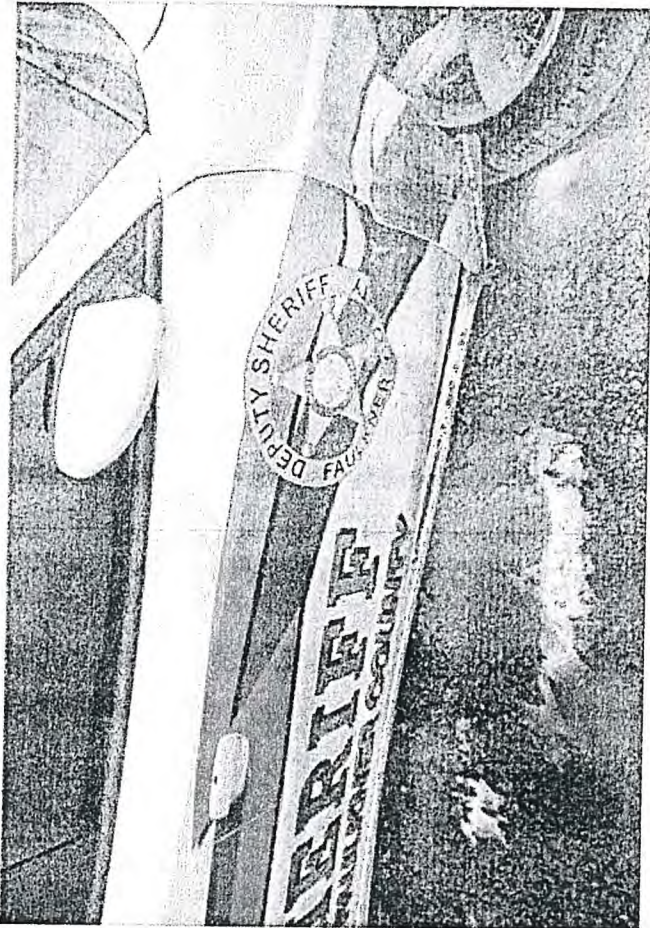
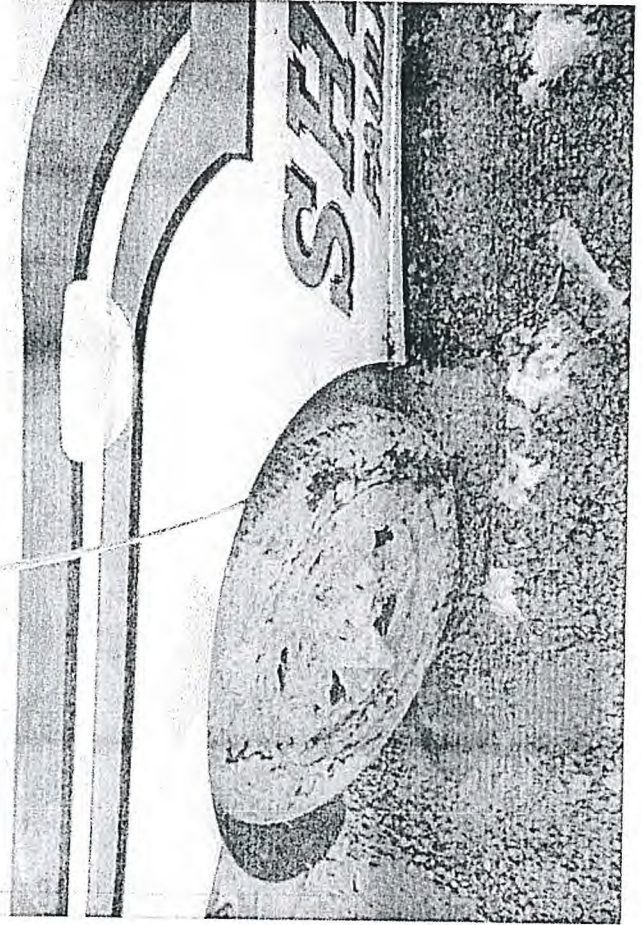
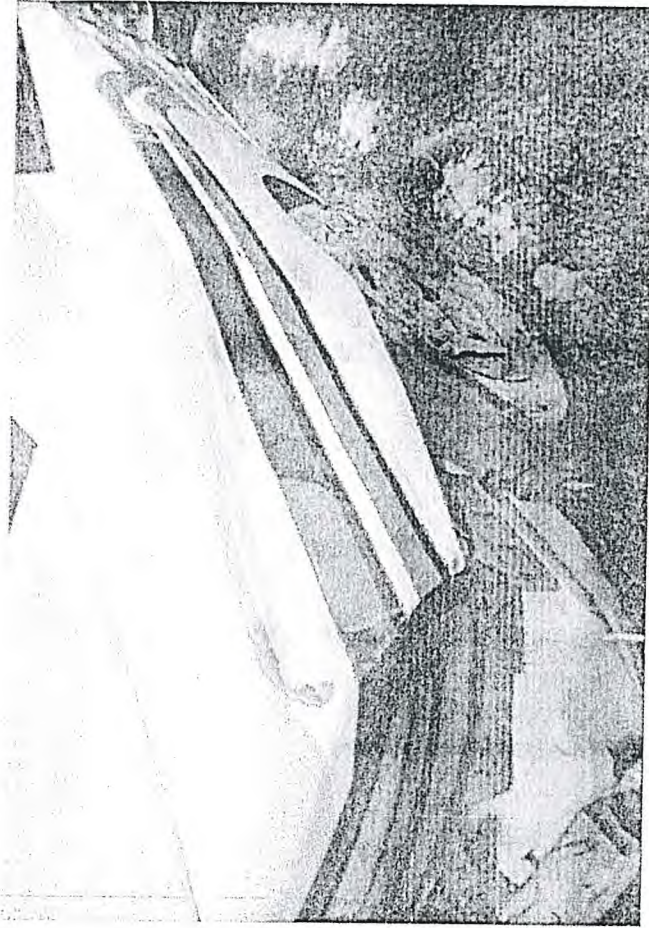



Eclipse Appraisal Inc.

PO BOX 84
Solgohachia, AR 72156
5019774436
curtis@eclipseappraisal.com

Vehicle Information

Vehicle: 2018 Dodge Charger Sedan 4D Police 3.6L V6
Reference #: AAC-0043453
Region: Southwestern
Period: January 13, 2024
VIN: 2C3CDXAG1JH253318
Mileage: 117,897
Weight: 4,091



J.D. POWER Used Cars/Trucks Values

	Base	Mileage Adj.	Option Adj.	Adjusted Value
Clean Retail	\$17,000	-\$3,025	\$200	\$14,175

Selected Options

	Trade-In/Loan	Retail
Blind Spot Monitor [VIN Precision+]	\$75	\$75
Rear Parking Sensors [VIN Precision+]	\$75	\$75
Heated Exterior Mirrors [VIN Precision+]	\$50	\$50