

FAULKNER COUNTY

Allen Dodson

COUNTY JUDGE

801 LOCUST STREET • CONWAY, AR 72034

FILED

FEB 12 2024

MARGARET DARTER
FAULKNER COUNTY CLERK
BY: Amiller DC

IN THE COUNTY COURT OF FAULKNER COUNTY, ARKANSAS

COURT ORDER NO. 24-026

**IN THE MATTER OF
REMOVAL OF COUNTY PROPERTY
FROM FAULKNER COUNTY INVENTORY**

After having reviewed the documents provided by the Faulkner County Assessor's Office, the County Court hereby Finds, and Orders as follows per A.C.A § 14-16-106:

The vehicle listed below is considered a total loss due to an accident. Therefore, the vehicle should be removed from county inventory.

3407.0421 Criminal Justice Sales Tax

<u>Item Description</u>	<u>VIN Number</u>	<u>Inv Number</u>
2015 Dodge Charger	2C3CDXAG3FH806302	V.2.96

IT IS SO ORDERED



Allen Dodson

Faulkner County Judge

Date: 2-9-24

FAULKNER COUNTY ASSESSOR'S OFFICE
KRISSEY LEWIS, ASSESSOR
806 FAULKNER STREET
CONWAY, AR 72034
PHONE (501) 450-4905
FAX (501) 450-4908
E-MAIL krissy.lewis@faulknercountyar.org

February 8, 2024

Allen Dodson, Faulkner County Judge
Angie Wooley, Faulkner County Sheriff's Office

RE: Inventory

Dear Judge Dodson and Ms. Wooley

The Faulkner County Assessor's Office has been asked to prepare a letter to remove the following vehicle from County Inventory for the Sheriff's Office. According to the appraisal evaluation, the vehicle is considered a total loss due to an accident. Therefore, the vehicle listed below needs to be removed from County Inventory.

<u>Item Description</u>	<u>VIN Number</u>	<u>Inv Number</u>
2015 Dodge Charger	2C3CDXAG3FH806302	V.2.96

Sincerely,



Donna Beck
Chief Deputy Assessor



Sheriff Tim Ryals

Chief Deputy Chad Wooley

February 7, 2024

Allen Dodson, County Judge

Krissy Lewis, County Assessor

Dear Judge Dodson & Ms. Lewis,

I am requesting that the County Judge order the following property listed below to be removed from the inventory list for our department:

<u>Item Description</u>	<u>Serial/VIN #</u>	<u>Inventory #</u>	<u>Tag #</u>	<u>Reason for Removal</u>
Unit# 1506-2015 Dodge Charger	2C3CDXAG3FH806302			Totaled 10-26-2023, AAC PAID CK#23375, AAC Claim# AAC-0043061, Treasurer's Receipt# 22086

Sincerely,

Angie Wooley

Angie Wooley
Finance Officer

Treasurer
Scott Sanson
801 Locust Street
CONWAY, AR 72034

Treasurer's Receipt

Receipt Number: 22086

page 1 of 1



Entry Date: 02/05/2024

Received From: Association of Arkansas Counties
Source: Insurance Proceeds Claim #AAC-0043061
Total Loss 2015 Dodge Charger #6302-Unit #1506
FCSO

Receipt Date:

02/05/2024

Cashier:

Angie Casey

Payment Type	Amount	Account #	Description	Amount
CK 23375	9,628.33	3407.8718	Insurance Proceeds	9,628.33

Total Receipt:

9,628.33

Authorized Signature:

Scott Sanson

22086



ASSOCIATION OF ARKANSAS COUNTIES
RISK MANAGEMENT FUND/CLAIMS ACCT.
1415 WEST THIRD STREET
LITTLE ROCK, ARKANSAS 72201

BANK OZK
MEMBER FDIC
OZK.COM
81-727/829

23375

PAY **Nine Thousand Six Hundred Twenty Eight and 33/100 dollars**

TO THE
ORDER OF

Faulkner County
C/O Allen Dodson, County Judge
801 Locust St
Conway, AR 72034

DATE
01/08/2024

AMOUNT
\$9,628.33

VOID AFTER 60 DAYS

Allen Dodson
AUTHORIZED SIGNATURE

⑈0 233 75⑈ ⑆08 290 7 273⑆ 20380 1 7 253⑈

23375

3407.8718 Insurance Proceeds

Faulkner County
C/O Allen Dodson, County Judge
801 Locust St
Conway, AR 72034

23375

Member

Benton County - Sheriff's Dept.

Claimant

Sheriffs Dept Faulkner County

Check Amt: \$9,628.33
Check Date: 01/08/2024
Claimant: Sheriffs Dept Faulkner County
Claim No: AAC-0043061
Date of Loss: 10/26/2023
Adjuster: Jacob Trumble

Invoice Number:
Payee Name: Faulkner County
Payment Type: Total Loss (Collision)
Service Dates: 2024-01-08 thru 2024-01-08

Payable Comment

Total loss Payment 2015 Dodge Charger #6302

Unit # 1506



Eclipse Appraisal Inc.

Total Loss Evaluation

Claim Rep Name/ID Number: Jacob Trumble Claim Number: AAC-0043061
 Insured's Name: Faulkner Co. Sheriff's Dept. Owner's Name: Same
 Phone: 501-450-4914 Zip Code: 72034 Type of Loss: T(Theft) C(Other)

Vehicle ID Number: 2C3CDXAG3FH806302

State: AR Loss Date: 10/31/2023 Year: 2015 Make: Dodge Model: Charger
 Body Style: 2DR 4DR Lift/Hatchback Convertible Wagon Pickup Van Utility Motorcycle
 1/2 Ton 3/4 Ton 1 Ton Shortbed Longbed Cab & Chassis Fleetside Fenderside
 Engine Detail: Size: 3.6 Cylinders: 3 4 6 8 10 12 Turbo Diesel
 Transmission: AT S6 S5 S4 S3 OD 4W Mileage: 121,926

POWER OPTIONS

- PS Pwr Steering
- PB Pwr Brakes
- PG Pwr Windows
- PL Pwr Locks
- PC Pwr Pass Seat

RADIO

- AM AM
- FM FM
- ST Stereo
- CA Cassette
- SE Srch/Scan
- CD Single Disc
- CD Changer
- EQ Equalizer

WHEEL OPTIONS

- AW Aluminum
- AY Alloy
- LC Locking Wire
- SA Spoked Aluminum
- SY Styled Steel
- WW Wire
- WC Wire Covers

DÉCOR/CONVENIENCE

- AC Air Conditioner
- RD Rear Defogger
- TW Tilt Wheel
- CC Cruise Control
- CS Cloth Seats
- LS Leather Seats
- DB 4 Whl Disc Brakes
- TL Telescopic Wheel
- AL Auto Load Level
- 3S 3rd Seat (Wagons Only)
- 8P 8 Passenger
- DA Dual Air Conditioning

ROOF OPTIONS

- VR Vinyl Roof
- RF Cabriolet Roof
- ES Electric Steel
- EG Electric Glass
- MS Manual Steel
- MG Manual Glass
- FR Flip Roof
- TT T-Tops
- GT Glass T-Tops
- RR Roof Rack

TRUCKS/VANS/UTV/OTHER

- SB Step Bumper
- SW Sliding Rear Window
- XT Auxiliary Fuel Tank
- 2T Two Tone Paint
- D2 Deluxe 2-Tone Paint
- MP Metallic Paint
- TG Tinted Glass
- CI Soft Top
- HT Hard Top

OTHER OPTIONS

- WG Woodgrain
- BN Body Side Moldings
- BS Bucket Seats
- IW Intermittent Wipers
- PA Power Antenna
- FL Fog Lights
- BD Running Boards
- BL Bed Liners
- AR Chrome Bed Rails
- TP Trailering Package
- RB Roll Bar
- TB Tool Box (Permanent)
- GG Grill Guards
- PO P
- DW Dual Rear Wheels
- PM Power Mirrors
- PT Power Trunk
- WP Rear Window Wiper
- RL Reclining Seats

Guide Book NADA

Month November

Base Book	10,900
Miles + -	-875
Total Retail Book Value	10,025

APPRAISER C. Russell
LOCATION Conway
PHONE 501-977-4436

Re-conditioning	Re-Place	Re-Pair	Old damage, mechanical repair, interior trim, refinishing, and any missing interior equipment (battery, radio, spare, etc.)					
	<input type="checkbox"/>	<input type="checkbox"/>						
	<input type="checkbox"/>	<input type="checkbox"/>						
	<input type="checkbox"/>	<input type="checkbox"/>						
	<input type="checkbox"/>	<input type="checkbox"/>						
	<input type="checkbox"/>	<input type="checkbox"/>						
		Tire Tread Depth	LF	RF	LR	RR	Spare	Tires Net Amount
								Total Reconditioning Amount

DEALER QUOTES			STOCK		
Dealership	Phone	Salesperson	Yes	No	Quote
1. 94 Autohaus	314-310-5897	Internet	<input checked="" type="checkbox"/>	<input type="checkbox"/>	10,995
2. Bama Auto Sales	334-510-6378	Internet	<input checked="" type="checkbox"/>	<input type="checkbox"/>	8200
3. Ringwood Motors	773-900-6213	Internet	<input checked="" type="checkbox"/>	<input type="checkbox"/>	11,500
Average of Quotes					10,231.66

SALVAGE BIDS			
Company	Person	Phone	Bid
1. Copart			2,330.19
2. Pratt's Auto Salvage	Adam	870-759-0736	1,028
3. Russell Towing	Donnie	501-354-8726	750
Salvage Location	Pro Auto Towing	Charges day	Towing

ACV CALCULATIONS		
1 Book Value	\$	10,025
2 Avg of Quotes	\$	10,231.66
3 Avg Lines 1 & 2	\$	10,128.33
4 Reconditioning + -	\$	_____
5 Suggested ACV	\$	10,128.33
6 Sales Tax	\$	_____
7 Grand Total	\$	_____

Additional Comments _____

Drivers' Last Names VOLKMAN

Juvenile Involved Yes No ARKANSAS MOTOR VEHICLE CRASH REPORT Severity Fatality Injury PDO

of Motor Vehicles 1

Rev. 2019-1

Crash Report # 202320406ASP

of Non-Motorists 0

Investigating Agency STATE POLICE TROOP A

Investigating Officer TRP Harmon Justin 430 Signature

CRASH DATE AND TIME

Table with 6 columns: Date of Crash, Time of Crash, Date Police Notified, Time Police Notified, Date Police Arrived, Time Police Arrived.

CRASH LOCATION

Table with 4 columns: County, City, Latitude, Longitude.

Table with 4 columns: Road/Street/Highway, Section, Log Mile, At Intersection With.

Not in City, but of the City Limits of

Not at Intersection, but of

CRASH FACTORS AND CONDITIONS

Large form section for crash factors and conditions with multiple columns and checkboxes.

WORK ZONE CRASH INFORMATION

Table with 4 columns: Work Zone, Location Relative to Work Zone, Work Zone Type, Worker(s) Present, Law Enforcement Present.

ARKANSAS MOTOR VEHICLE CRASH REPORT
VEHICLE INFORMATION

Crash Report # 202320406ASP

Motor Vehicle # 1

DESCRIPTION AND IDENTIFICATION

Check if this vehicle had no driver <input type="checkbox"/>		Hit and Run 000 No, did not leave the scene 001 No, vehicle & driver left the scene 002 No, only driver left the scene		100 Yes, vehicle & driver left the scene 101 Yes, only driver left the scene	000	Vehicle Body Type 101	
VIN 2C3CDXAG3FH806302		Vehicle Year, Make, and Model 2015 Dodge Charger		Passenger Vehicles 100 2-door 101 4-door 102 Hatchback 103 Convertible 104 Station wagon 105 Pick-up 106 Mini-van 107 Passenger van (seats any number if personal; up to 8 i 108 Cargo van (10,000 lbs or less) 109 Sport utility vehicle 110 Large utility vehicle 111 Motor home/recreational vehicle 198 Other passenger vehicle			
License Plate AR 641TAD		<input type="checkbox"/> Missing <input checked="" type="checkbox"/> Unknown (fill in all known deta		Truck (> 10,000 lbs) 200 Single unit truck (2 axles) 201 Single unit truck (3 or more axles) 202 Single unit truck with trailer 203 Truck tractor only (bobtail) 204 Tractor/semi-trailer 205 Tractor/doubles 206 Construction/maintenance equipment 207 Farm equipment 298 Other heavy vehicle (GVWR/GCWR > 10,000 lbs)			
Trailer #1 License Plate		<input type="checkbox"/> Missing <input type="checkbox"/> Unknown (fill in all known deta		Bus / Van / Limo (9 or more seats, including driver) 300 School bus 301 Transit/city bus 302 Motor coach/intercity/cross-country bus 303 Limousine 304 Van (seats 9-15, including driver) 390 Other vehicle (seats 9-15, including driver) 391 Other vehicle (seats 16 or more, including driver)			
Trailer #2 License Plate		<input type="checkbox"/> Missing <input type="checkbox"/> Unknown (fill in all known deta		Cycle / Low Speed 400 Motorcycle 401 Motor scooter 402 Moped 403 ATV (3, 4, or 6 wheels) 404 Snowmobile 405 Golf cart 406 Low speed vehicle 498 Other motorized cycle/low speed vehicle			
Owner Name <input type="checkbox"/> Same as driver <input type="checkbox"/> Unknown FAULKNER COUNTY SHERIFFS OFFICE		Owner Address <input type="checkbox"/> Same as driver <input type="checkbox"/> Unknown 801 LOCUST ST CONWAY AR 72034-5330		499 Unknown type of motor vehicle If 198, 298, 390, 391, or 498, describe below:			
Motor Carrier Type 000 000 Personal transportation 100 Interstate carrier 101 Intrastate carrier 102 Not in commerce - government 103 Not in commerce - other truck 999 Unknown		Motor Carrier ID Numbers USDOT # _____ MC/MX # _____ State # _____ State _____		400 Motorcycle 401 Motor scooter 402 Moped 403 ATV (3, 4, or 6 wheels) 404 Snowmobile 405 Golf cart 406 Low speed vehicle 498 Other motorized cycle/low speed vehicle			
Motor Carrier Name <input type="checkbox"/> Unknown		Motor Carrier Address <input type="checkbox"/> Unknown		499 Unknown type of motor vehicle If 198, 298, 390, 391, or 498, describe below:			
Cargo Body Type 000 000 No cargo body 100 Bus 101 Van / enclosed bc 102 Grain / chips / gra 103 Pole trailer		104 Cargo tank 105 Log 106 Intermodal container chas 107 Vehicle towing another ve 108 Flatbed		109 Dump 110 Concrete mixer 111 Auto transporte 112 Garbage / refus		198 Othe 999 Unknown	
GVWR/GCWR 970 100 10,000 lbs or less 101 10,001 - 26,000 lbs 102 More than 26,000 lbs 970 Not applicable		Hazardous Materials Placard 000 000 Placard not required 100 Placard displayed 200 Placard required but not displayed 999 Unknown		Hazardous Material ID (4-digit # or name from middle of diamond or rectangular box) _____		Hazardous Material Class (1-digit # from bottom of diamond) _____	
Hazardous Materials Released from Vehicle Cargo Compartment 970 000 No, hazardous materials not released 100 Yes, hazardous materials released 970 Not applicable (not carrying hazardous m							

INSURANCE

DAMAGE

Insurance <input type="checkbox"/> Uninsured at time of cr <input type="checkbox"/> Unknown (fill in any known det		Damage Severity 101 000 No damage 100 Minor damage 101 Functional dam 102 Disabling dama 999 Unknown		Initial Contact Point (check 1) <table border="1"> <tr><td>7</td><td>8</td><td>9</td><td>10</td><td>11</td></tr> <tr><td><input type="checkbox"/></td><td><input type="checkbox"/></td><td><input type="checkbox"/></td><td><input type="checkbox"/></td><td><input type="checkbox"/></td></tr> <tr><td>6</td><td><input type="checkbox"/></td><td><input checked="" type="checkbox"/></td><td><input type="checkbox"/></td><td>12</td></tr> <tr><td>5</td><td>4</td><td>3</td><td>2</td><td>1</td></tr> </table>		7	8	9	10	11	<input type="checkbox"/>	<input type="checkbox"/>	<input type="checkbox"/>	<input type="checkbox"/>	<input type="checkbox"/>	6	<input type="checkbox"/>	<input checked="" type="checkbox"/>	<input type="checkbox"/>	12	5	4	3	2	1	Damaged Areas (check all that apply) <table border="1"> <tr><td>7</td><td>8</td><td>9</td><td>10</td><td>11</td></tr> <tr><td><input type="checkbox"/></td><td><input type="checkbox"/></td><td><input type="checkbox"/></td><td><input type="checkbox"/></td><td><input checked="" type="checkbox"/></td></tr> <tr><td>6</td><td><input type="checkbox"/></td><td><input checked="" type="checkbox"/></td><td><input type="checkbox"/></td><td>12</td></tr> <tr><td>5</td><td>4</td><td>3</td><td>2</td><td>1</td></tr> </table>		7	8	9	10	11	<input type="checkbox"/>	<input type="checkbox"/>	<input type="checkbox"/>	<input type="checkbox"/>	<input checked="" type="checkbox"/>	6	<input type="checkbox"/>	<input checked="" type="checkbox"/>	<input type="checkbox"/>	12	5	4	3	2	1
7	8	9	10	11																																											
<input type="checkbox"/>	<input type="checkbox"/>	<input type="checkbox"/>	<input type="checkbox"/>	<input type="checkbox"/>																																											
6	<input type="checkbox"/>	<input checked="" type="checkbox"/>	<input type="checkbox"/>	12																																											
5	4	3	2	1																																											
7	8	9	10	11																																											
<input type="checkbox"/>	<input type="checkbox"/>	<input type="checkbox"/>	<input type="checkbox"/>	<input checked="" type="checkbox"/>																																											
6	<input type="checkbox"/>	<input checked="" type="checkbox"/>	<input type="checkbox"/>	12																																											
5	4	3	2	1																																											
Insurance Company Association of Arkansas Counties		Damage Estimate \$3,000		<input type="checkbox"/> 000 Non-collision <input type="checkbox"/> 100 Cargo loss <input type="checkbox"/> 113 Top <input type="checkbox"/> 114 Undercarriage <input type="checkbox"/> 999 Unknown		<input type="checkbox"/> 097 No damage <input type="checkbox"/> 113 Top <input checked="" type="checkbox"/> 114 Undercarriage <input type="checkbox"/> 999 Unknown																																									
NAIC # 90046		Damage Prior to the Crash <input checked="" type="checkbox"/> No prior damage <input type="checkbox"/> Yes (describe below)																																													
Policy # RMF-1035																																															

TOWING

Towed 101 000 Not towed 100 Towed, but not due to disabling 101 Towed due to disabling damage		Towed By Pro Auto		Towed To #6 Ranchette Rd Conway AR 72032			
				Street City State Postal Code			

Motor Vehicle # 1

ARKANSAS MOTOR VEHICLE CRASH REPORT VEHICLE INFORMATION

Crash Report # 202320406ASP

MOTOR VEHICLE CIRCUMSTANCES

Table with columns: Vehicle Usage (108), Emergency Vehicle Usage (103), Vehicle Maneuver (101), and Travel Direction (102). Includes codes for various vehicle types and directions.

Vehicle Defects section with checkboxes for 000 None, 100 Brake, 101 Exhaust system, 102 Body or doors, 103 Steering, 104 Power train, 105 Suspension, 106 Tires, 107 Wheels, 108 Headlights, 109 Tail lights, 110 Turn signals, 111 Windows or windshield, 112 Mirrors, 113 Wipers, 114 Truck coupling, trailer hitch, or safety chain, 115 Fuel system, 116 Cruise control, 198 Other, and 999 Unknown.

Traffic Control Device Types and Statuses section with checkboxes for 100 Functioning properly, 101 Functioning improperly, 102 Inoperative or missing, and 999 Unknown.

Traffic Control Device Type and Device Status table with checkboxes for 000 None, 100 Flashing traffic control signal, 101 Traffic control signal, 102 Stop sign, 103 Yield sign, 104 Slow or warning sign, 105 Person (officer, flagman, crossing guard), 106 School zone sign/device, 107 Pedestrian signal, 108 No passing signal, 109 Words or symbols painted on roadway, 110 Traffic lanes marked, 111 Railway crossing with gate and signals, 112 Railway crossing with flashing signals only, 113 Railway crossing with crossbuck only, 198 Other, and 999 Unknown.

Trafficway Description (200) and Roadway Surface (101) section with codes for trafficway types and surface materials like 100 Concrete, 101 Asphalt, 102 Gravel, 103 Dirt, 198 Other, and 999 Unknown.

Roadway Grade (100) and Roadway Alignment (201) section with codes for roadway grades and alignments like 100 Level, 101 Hillcrest, 102 Uphill, 103 Downhill, 104 Sag (bottom), 100 Straight, 200 Curve left, 201 Curve right, 299 Curve, direction unknown, and 999 Unknown.

Total # of Lanes (2) and Posted Speed Limit (45) section with a note: Use the posted speed limit that applied to this vehicle at the time of the crash.

MOTOR VEHICLE EVENTS

Sequence of Events table with 10 numbered boxes, where box 1 contains 108 and box 2 contains 318.

Most Harmful Event (318) section with columns: Non-Collision, Collision with Non-Fixed Object, Collision with Fixed Object, and Unknown. Includes codes for various event types like 100 Overturn/rollover, 200 Pedestrian, 300 Impact attenuator/crash curbs, etc.

Motor Vehicle #
1

ARKANSAS MOTOR VEHICLE CRASH REPORT
DRIVER INFORMATION

Crash Report # 202320406ASP

DRIVER INFORMATION						
Name <input type="checkbox"/> Unknown		Date of Birth/Age		Sex <input checked="" type="checkbox"/> Male	Race	
VOLKMAN DOUGLAS ALAN		01/19/1995 Age: 28		<input type="checkbox"/> Female <input type="checkbox"/> Unknown	100 100 White/Caucasian 101 Black/African-Amer 102 Hispanic 103 Asian/Pacific Island 104 American Indian 198 Other 999 Unknown	
Last First Middle Suffix		Street		City	State	Postal Code
10A JUDYS LN		CONWAY		AR	72032 9762	

DRIVER LICENSE INFORMATION			
License Status	100	License Number	934238499
000 Not licensed 100 Valid license 200 Suspended 201 Revoked 202 Expired 203 Cancelled or deni 204 Disqualified 999 Unknown		License State	AR
		License Class	D
		Is Commercial Driver License?	<input type="checkbox"/> Yes <input checked="" type="checkbox"/> No
Endorsements on License <i>Check all that apply.</i>		Endorsements Violated <i>Check all that apply.</i>	
<input checked="" type="checkbox"/> 000 None		<input checked="" type="checkbox"/> 000 None	
<input type="checkbox"/> 100 Double/triple trailers		<input type="checkbox"/> 100 Double/triple trailers	
<input type="checkbox"/> 101 Passenger		<input type="checkbox"/> 101 Passenger	
<input type="checkbox"/> 102 Tank vehicle		<input type="checkbox"/> 102 Tank vehicle	
<input type="checkbox"/> 103 Hazardous materials		<input type="checkbox"/> 103 Hazardous materials	
<input type="checkbox"/> 104 Tank vehicle & hazardous mate		<input type="checkbox"/> 104 Tank vehicle & hazardous mate	
<input type="checkbox"/> 105 School		<input type="checkbox"/> 105 School	
<input type="checkbox"/> 106 Motorcycle		<input type="checkbox"/> 106 Motorcycle	
<input type="checkbox"/> 107 Motor driven cycle		<input type="checkbox"/> 107 Motor driven cycle	
<input type="checkbox"/> 108 Valid without photo		<input type="checkbox"/> 108 Valid without photo	
<input type="checkbox"/> 198 Other (describe below)		<input type="checkbox"/> 198 Other (describe below)	
Restrictions on License <i>Check all that apply.</i>		Restrictions Violated <i>Check all that apply.</i>	
<input checked="" type="checkbox"/> 000 None		<input checked="" type="checkbox"/> 000 None	
<input type="checkbox"/> 100 With licensed adult		<input type="checkbox"/> 100 With licensed adult	
<input type="checkbox"/> 101 Corrective lenses		<input type="checkbox"/> 101 Corrective lenses	
<input type="checkbox"/> 102 Mechanical aid		<input type="checkbox"/> 102 Mechanical aid	
<input type="checkbox"/> 103 Prosthetic aid		<input type="checkbox"/> 103 Prosthetic aid	
<input type="checkbox"/> 104 Automatic transmission		<input type="checkbox"/> 104 Automatic transmission	
<input type="checkbox"/> 105 Outside mirror		<input type="checkbox"/> 105 Outside mirror	
<input type="checkbox"/> 106 Daylight only		<input type="checkbox"/> 106 Daylight only	
<input type="checkbox"/> 107 Class B or C with passengers and cla		<input type="checkbox"/> 107 Class B or C with passengers and cla	
<input type="checkbox"/> 108 Class C only with passengers		<input type="checkbox"/> 108 Class C only with passengers	
<input type="checkbox"/> 109 Vehicles without airbrakes		<input type="checkbox"/> 109 Vehicles without airbrakes	
<input type="checkbox"/> 110 Interlock device		<input type="checkbox"/> 110 Interlock device	
<input type="checkbox"/> 111 School, church, or transit bus		<input type="checkbox"/> 111 School, church, or transit bus	
<input type="checkbox"/> 112 Class D only with passengers		<input type="checkbox"/> 112 Class D only with passengers	
<input type="checkbox"/> 113 Diesel fuel, fertilizer only		<input type="checkbox"/> 113 Diesel fuel, fertilizer only	
<input type="checkbox"/> 114 Seasonal farm service vehicle		<input type="checkbox"/> 114 Seasonal farm service vehicle	
<input type="checkbox"/> 198 Other (describe below)		<input type="checkbox"/> 198 Other (describe below)	

DRIVER SEATING AND SAFETY INFORMATION													
Seating Position				110	Restraint Systems Used				100	Motorcycle Helmet Usage		000	
Standard Vehicle Seats				Other Seating Positions		000 None used - motor vehicle occupan 100 Shoulder and lap belt used 101 Shoulder belt only used 102 Lap belt only used 103 Restraint used - type unknown 104 Child restraint system - forward fac 105 Child restraint system - rear facing 106 Booster seat 107 Child restraint - type unknown 198 Other 970 Not applicable 999 Unknown				000 No helmet worn 100 DOT-compliant motorcycle helmet wor 101 Non-DOT-compliant motorcycle helmet wor 102 Helmet worn, unknown if DOT-compl 999 Unknown if helmet wor		Eye Protection Usage <input type="checkbox"/> Yes <input checked="" type="checkbox"/> No <input type="checkbox"/> Unknown	
Bus Seating Position				Unknown		Air Bags Deployed				Ejection		Extrication	
(Complete if 801 was selected for Seating Position above.)				999 Unknown		Check all that apply: <input checked="" type="checkbox"/> 000 Not deployed <input type="checkbox"/> 100 Deployed: front <input type="checkbox"/> 101 Deployed: side <input type="checkbox"/> 102 Deployed: curtain <input type="checkbox"/> 198 Deployed: other <input type="checkbox"/> 970 Not applicable <input type="checkbox"/> 999 Unknown				000 Not ejected 100 Ejected, partial 101 Ejected, total 970 Not applicable 999 Unknown		000 Not extricated 100 Extricated 999 Unknown	
Front				Aisle		Ejection Path				000			
Driver			Aisle			000 Not ejected 100 Side door opening 101 Side window 102 Windshield 103 Back window 104 Back door/tailgate opening 105 Roof opening (sun roof, convertible top down) 106 Roof (convertible top up) 198 Other (e.g., back of pickup truck, torn-off roof, car cut in half)				970 Not applicable 999 Unknown			
1A	1B	1C	1D	1E	1F								
2A	2B	2C	2D	2E	2F								
3A	3B	3C	3D	3E	3F								
4A	4B	4C	4D	4E	4F								
5A	5B	5C	5D	5E	5F								
⋮	⋮	⋮	⋮	⋮	⋮								
##A	##B	##C	##D	##E	##F								

Motor Vehicle #

1

ARKANSAS MOTOR VEHICLE CRASH REPORT
DRIVER INFORMATION

Crash Report # 202320406ASP

MEDICAL INFORMATION

Injury Status	5	Type of Medical Transportation	000	EMS Notified	EMS Arrived
1 (K) Fatal injury		000 Not transported		Date _____ Time _____	Date _____ Time _____
2 (A) Suspected serious injury		100 EMS air		Transported to Medical Facility By	
3 (B) Suspected minor injury		101 EMS ground			
4 (C) Possible injury		102 Law enforcement		Medical Facility Transported To	
5 (O) No apparent injury		198 Other			
Trauma Band #		199 Transported, but method unknown			
		999 Unknown if transported			

DRIVER CONDITION AND CIRCUMSTANCES

Condition at Time of Crash <i>Check all that apply:</i>	Driver Distracted By	000	Driver Vision Obscured By	100
<input checked="" type="checkbox"/> 000 Apparently normal	000 Not distracted		000 No obstruction noted	106 Not in-transport motor vehicle (parked, working)
<input type="checkbox"/> 100 Physically impaired	100 Manually operating an electronic communication device (texting, typing)		100 Rain, snow, fog, smoke, sand, or dust	107 Splash or spray of passing vehicle
<input type="checkbox"/> 101 Emotional (depressed, angry, disturbed)	101 Talking on hands-free electronic device		101 Reflected glare, bright sunlight, or headlights	108 Inadequate defrost or defog system
<input type="checkbox"/> 102 Ill (sick) or fainted	102 Talking on hand-held electronic device		102 Curve, hill, or other roadway design feature	109 Inadequate vehicle lighting system
<input type="checkbox"/> 103 Asleep or fatigued	103 Other activity with an electronic device		103 Building, billboard, or other structure	110 Obstruction interior to the vehicle
<input type="checkbox"/> 104 Under the influence of medication or other substance	104 Passenger		104 Trees, crops, or vegetation	111 External mirrors
<input type="checkbox"/> 105 Under the influence of alcohol	980 Other distraction inside the vehicle		105 In-transport motor vehicle (including load)	112 Broken or improperly cleaned windshield
<input type="checkbox"/> 198 Other	981 Other distraction outside the vehicle		980 Other visual obstruction (describe below)	113 Obstructing angles on vehicle
<input type="checkbox"/> 999 Unknown	999 Unknown if distracted			199 Vision obscured - no details

Driver Suspected of Alcohol Usage	Alcohol Test Type Given	000	Alcohol Test Result Status	970	Blood Alcohol Content	Speeding Related	101
<input type="checkbox"/> Yes	000 No test given		100 Results pending			000 Not speeding	
<input checked="" type="checkbox"/> No	001 Test refused		101 Results received			100 Racing	
<input type="checkbox"/> Unknown	100 Blood test		970 Not applicable		<input type="checkbox"/> Result received from Crime Lab	101 Exceeded speed limit	
	101 Breath test		999 Unknown			102 Too fast for condition	
	102 Urine test					999 Unknown	
	198 Other type of test						
	999 Unknown if tested						

Driver Suspected of Drug Usage	Drug Test Type Given	000	Drug Test Results	<input type="checkbox"/> Result received from Crime Lab	Citations	Charges
<input type="checkbox"/> Yes	000 No test given		Pending/Negative	<input checked="" type="checkbox"/> 970 Not applicable	Citation #	
<input checked="" type="checkbox"/> No	001 Test refused		<input type="checkbox"/> 000 Results negative	<input type="checkbox"/> 999 Unknown		
<input type="checkbox"/> Unknown	100 Blood test		Positive Results (check all that apply)			
	101 Urine test		<input type="checkbox"/> 200 Amphetamines	<input type="checkbox"/> 206 Methamphetamine		
	102 Both blood and urine test		<input type="checkbox"/> 201 Barbiturates	<input type="checkbox"/> 207 Opiates		
	198 Other type of test		<input type="checkbox"/> 202 Benzodiazepines	<input type="checkbox"/> 208 Oxycodone		
	999 Unknown if tested		<input type="checkbox"/> 203 Cannabinoids	<input type="checkbox"/> 209 Propoxyphene		
			<input type="checkbox"/> 204 Cocaine	<input type="checkbox"/> 210 Phencyclidine (PCP)		
			<input type="checkbox"/> 205 Methadone			
			<input type="checkbox"/> 298 Other positive result (describe below)			

DRIVER ACTIONS AT TIME OF CRASH

Check all that apply:

<input type="checkbox"/> 000 No contributing action	<input type="checkbox"/> 999 Unknown
Disregarded Traffic Signs or Controls	Improper Maneuver
<input type="checkbox"/> 100 Disregarded red light	<input type="checkbox"/> 300 Improper right turn
<input type="checkbox"/> 101 Disregarded other traffic signal	<input type="checkbox"/> 301 Improper left turn
<input type="checkbox"/> 102 Disregarded stop sign	<input type="checkbox"/> 302 Improper U-turn
<input type="checkbox"/> 103 Disregarded yield sign	<input type="checkbox"/> 303 Improper backing
<input type="checkbox"/> 104 Disregarded other traffic sign	<input type="checkbox"/> 304 Improper passing
<input type="checkbox"/> 105 Disregarded other road markings	<input type="checkbox"/> 305 Improper lane change
<input type="checkbox"/> 106 Disregarded officer or flagman	<input type="checkbox"/> 306 Improperly parked
Swerved or Avoided	Improper Use of Lights or Signals
<input type="checkbox"/> 200 Swerved or avoided due to wind	<input type="checkbox"/> 400 Driving without lights
<input type="checkbox"/> 201 Swerved or avoided due to slippery surface	<input type="checkbox"/> 401 Failed to dim headlights
<input type="checkbox"/> 202 Swerved or avoided due to motor vehicle	<input type="checkbox"/> 402 Failed to or improper signal
<input checked="" type="checkbox"/> 203 Swerved or avoided due to non-motorist in roadway	Unsafe Operation
<input type="checkbox"/> 204 Swerved or avoided due to object in roadway	<input type="checkbox"/> 500 Reckless operation
<input type="checkbox"/> 205 Swerved or avoided due to animal in roadway	<input type="checkbox"/> 501 Aggressive operation
	<input type="checkbox"/> 502 Inattentive, careless, negligent, or erratic operation
	<input type="checkbox"/> 503 Under the influence of alcohol
	<input type="checkbox"/> 504 Under the influence of drugs
	Other Actions
	<input type="checkbox"/> 600 Impeding traffic
	<input checked="" type="checkbox"/> 601 Ran off roadway
	<input type="checkbox"/> 602 Crowded off roadway
	<input type="checkbox"/> 603 Crossing median
	<input type="checkbox"/> 604 Failed to yield right-of-way
	<input type="checkbox"/> 605 Failed to keep in proper lane
	<input type="checkbox"/> 606 Wrong side of road
	<input type="checkbox"/> 607 Wrong way
	<input type="checkbox"/> 608 Followed too closely
	<input type="checkbox"/> 609 Cutting in
	<input type="checkbox"/> 610 Over-correcting or over-steering
	<input type="checkbox"/> 980 Other contributing action (describe below)

ARKANSAS MOTOR VEHICLE CRASH REPORT
NARRATIVE

Crash Report # 202320406ASP

V1 was traveling eastbound on Sawmill Road. As V1 approached the residence at 183 Sawmill Road, the road made a sharp curve to the right. The operator of V1 was unsuccessful at negotiating the curve to the right. V1 traveled through the westbound lane and entered the westbound roadside of Sawmill Road before the front portion of V1 struck a barbed wire fence. After striking the barbed wire fence, V1 came to rest in the westbound roadside of Sawmill Road.

The cause of this collision was due to the operator of V1 failing to maintain control of their vehicle.

ARKANSAS MOTOR VEHICLE CRASH REPORT
DIAGRAM

Scene #
1

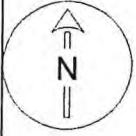

Not To Scale

Pre Collision

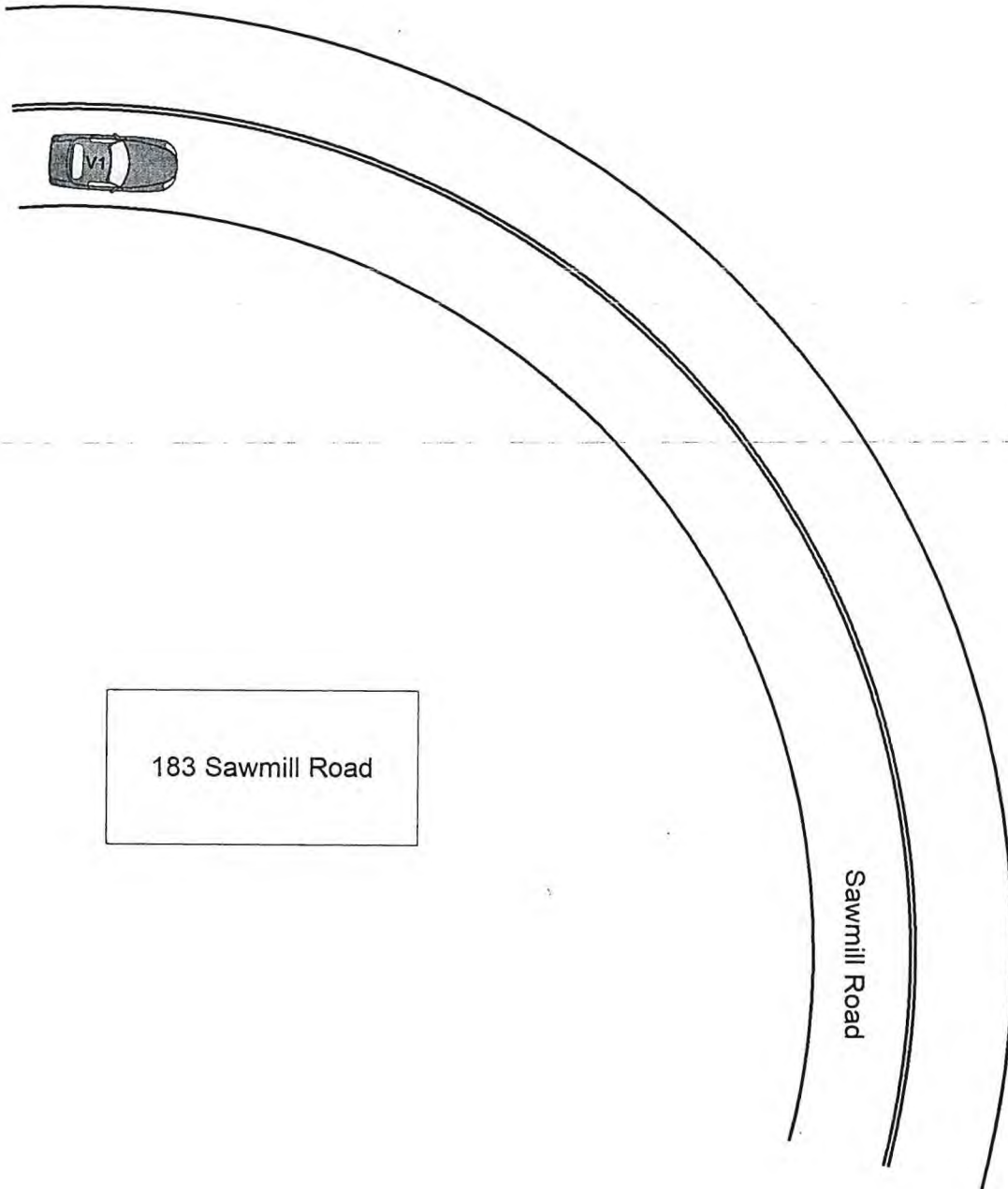

Scene #
2

ARKANSAS MOTOR VEHICLE CRASH REPORT DIAGRAM

Crash Report # 202320406ASP

Not To Scale

Collision

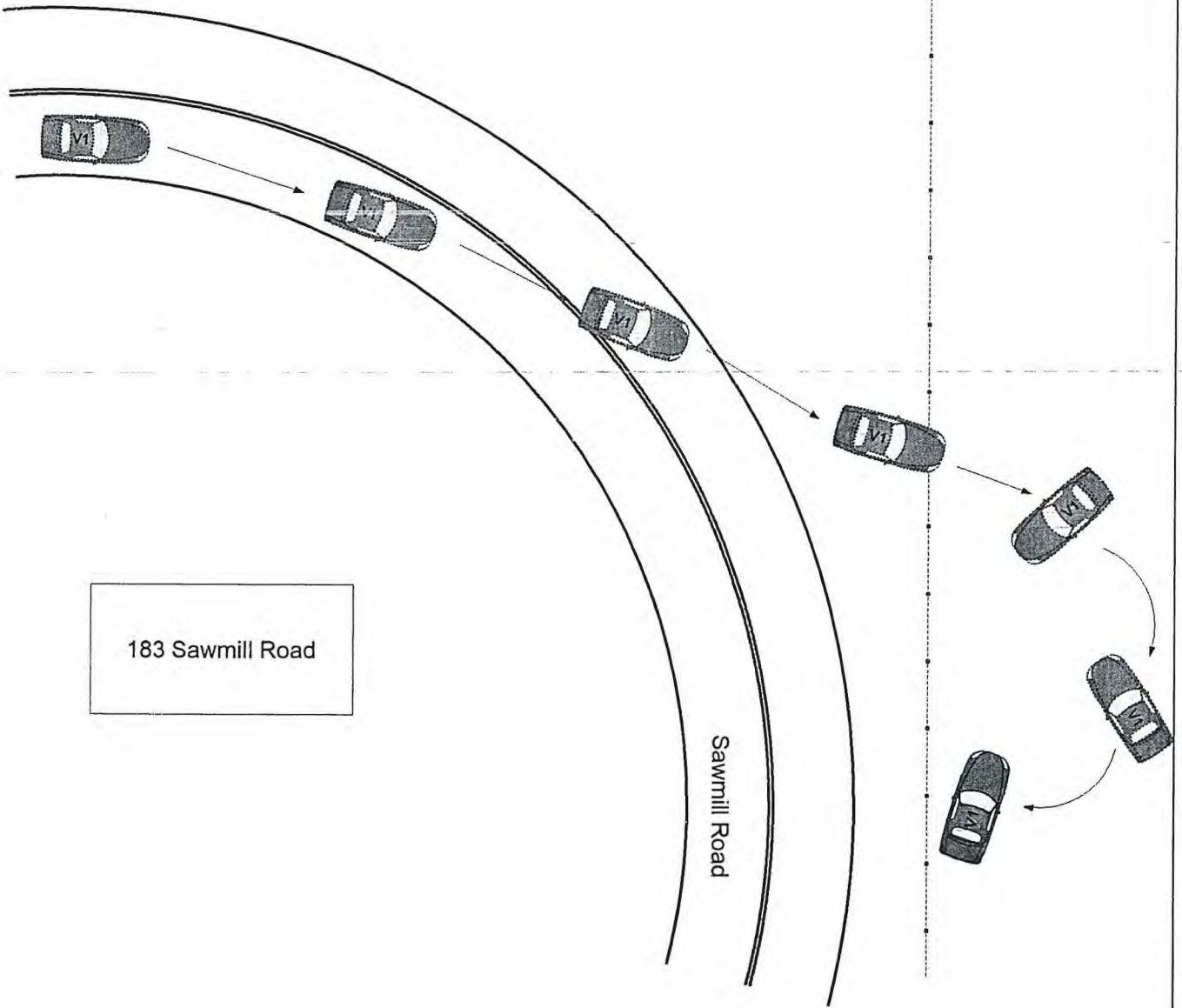

ARKANSAS MOTOR VEHICLE CRASH REPORT
DIAGRAM

Scene #
3



Not To Scale

Post Collision

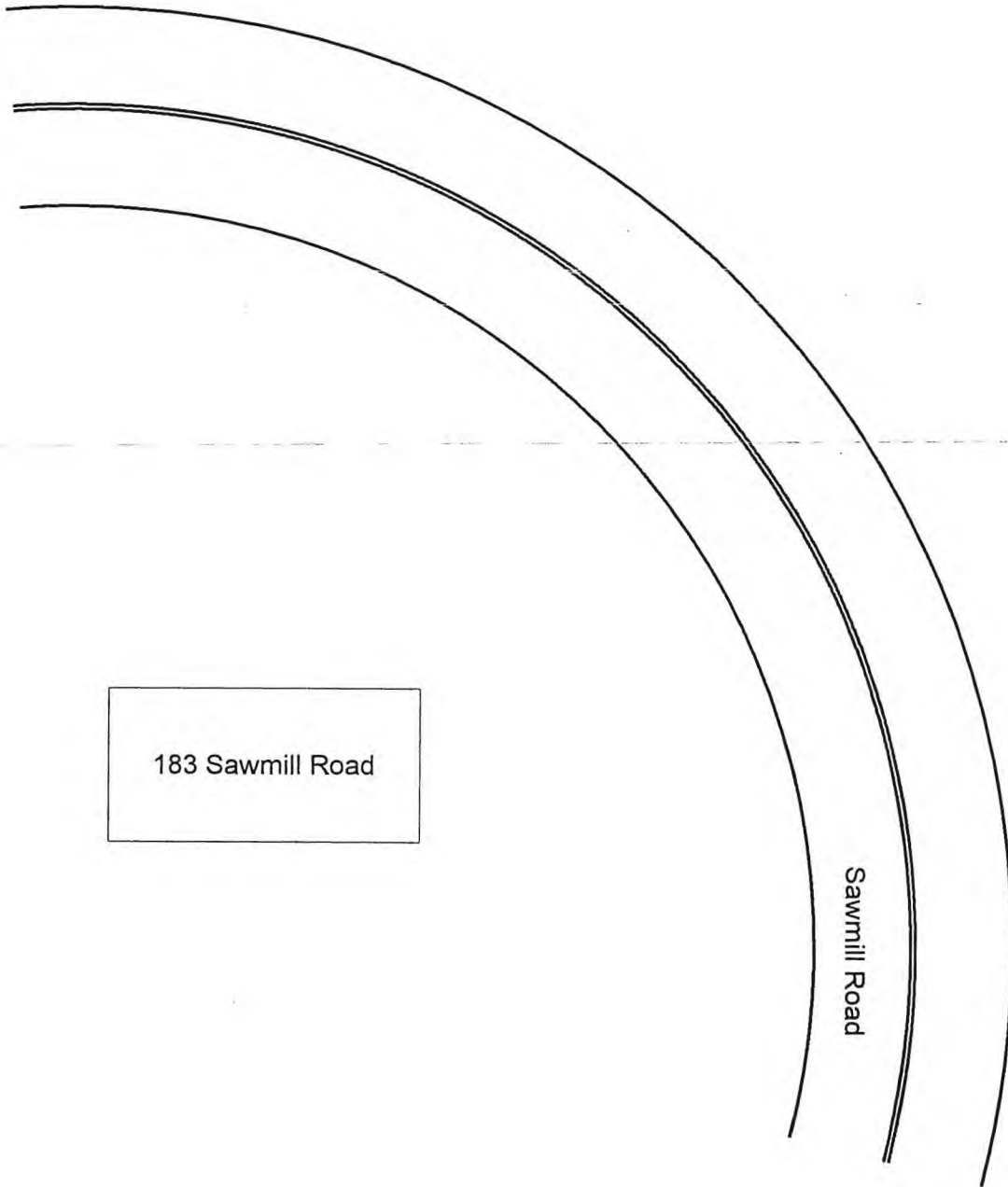

Eclipse Appraisal Inc
PO Box 84, Solgohachia, AR 72156

TOTAL LOSS

Estimate ID
15772938
Original

Claim Number
AAC-0043061

Unit #1506

Supplements to: curtis@eclipseappraisal.com
Phone: 501-977-4436

Owner
Faulkner County Sheriff's Dept.
801 Locust St
Conway, AR 72034
(501) 450-4914 (Work)
chad.wolley@fcso.ar.gov

Insured
Faulkner County Sheriff's Dept.

Appraiser
Curtis Russell
curtis@eclipseappraisal.com

Classification
Field

Arkansas Association of Counties

Payer
Insurance

Loss Type
Collision

Claim Number
AAC-0043061

Adjuster
Jacob Trumble
(501) 375-8805 (Work)
jtrumble@arcounties.org

Deductible
500.00 - Not Waived

Reported Date
10/31/2023

Loss Date
10/26/2023

Inspection Site
Pro Auto Towing

Inspection Date
11/1/2023

2015 Dodge Charger Police 4 Door Sedan 3.6L 6 Cyl Gas Injected 5 Speed Auto Trans RWD

Exterior Color
PW7 (Bright White)

Interior Color
Black

License
AR-641TAD

VIN
2C3CDXAG3FH806302

Condition
Good

Drivable
No

Odometer
121926

Production Date
03/2015

Mitchell Service Code
911667

Primary Point of Impact
Front (12)

Secondary Point(s) of Impact
Right Front Corner (1), Left Front Corner (11)

Unit ID
1506

Prior Damage Notes
None Noted

Options

Air Conditioning	Air Suspension	AM-FM Stereo	Anti-Lock Brake Sys. (ABS)	Automatic Headlights
Auxiliary Input	Bluetooth Wireless Connectivity	CD Player	Cloth Seat	Cruise Control
Daytime Running Lights	Driver-Front Air Bag	Dual A/C	Electric Defogger	Electronic Stability Control
First Row Bucket Seat	Keyless Entry System	Leather Steering Wheel	Left-Curtain Air Bag	MP3 Player
Passenger-Front Air Bag	Power Door Locks	Power Driver Seat	Power Remote Mirror	Power Steering
Power Windows	Rear Bench Seat	Remote Decklid Or Tailgate Release	Second Row Side Airbag With Head Protection	Side Airbags
Steering Wheel Mounted Audio Control	Tilt Steering Wheel	Tire Pressure Monitoring System	Traction Control/Electronic System	Trip Computer

Faulkner County Sheriff's Dept. | 2015 Dodge Charger Police

Parts Profile
Little Rock-Revised

Parts Profile Version
6.0

		LABOR			PART				
Line #	Description	Operation	Type	Total Units	Type	Number	Qty	Total Price	Tax
Front Bumper									
1	100387 Frt Bumper Cover Assy	Overhaul	Body	4.0#	Existing				
2	102899 Frt Bumper Cover	Remove / Replace	Body	INC#	Aftermarket Certified	CH1000A24C	1	\$708.00	Yes
3	AUTO Frt Bumper Cover	Refinish Only	Refinish	2.7# C					
4	100940 L Frt Otr Bumper Reinforcement	Remove / Replace	Body	INC	New	68226545AB	1	\$40.55	Yes
5	100948 L Frt Bumper Fog Lamp Opening Cover	Remove / Replace	Body	INC#	New	68226549AA	1	\$55.95	Yes
6	104280 L Frt Bumper Air Duct	Remove / Replace	Body	INC#	New	68214813AA	1	\$64.15	Yes
Grille									
7	101091 Grille	Remove / Replace	Body	INC#	Aftermarket Certified	CH1200388C	1	\$352.00	Yes
Front Lamps									
8	100847 L Frt Combination Lamp Assembly	Remove / Replace	Body	0.4#	Qual Recycled Part	68214397AD	1	\$450.00*	Yes
9	900510 Line Markup 25.0%							\$112.50	
10	900501 Pratt's Auto Salvage (Adam Pratt) 870-759-0756								
11	AUTO Frt Bumper Cover	Remove / Install	Body	INC#					
12	AUTO Headlamps	Check / Adjust	Body	0.4					
13	100719 L Front Side Marker Lamp Assembly	Remove / Replace	Body	INC#	Aftermarket Certified	CH2550133C	1	\$38.00	Yes
Hood									
14	100559 Hood Panel (Alum)	Repair	Body	4.0*	Existing				
15	AUTO Hood Outside	Refinish Only	Refinish	2.8 C	Existing				
Front Fender									
16	101042 R Fender Panel	Repair	Body	4.0*#	Existing				
17	AUTO R Fender Outside	Refinish Only	Refinish	1.6 C	Existing				
18	101043 L Fender Panel	Repair	Body	3.0*#	Existing				

Line #	Description	LABOR			PART					
		Operation	Type	Total Units	Type	Number	Qty	Total Price	Tax	
19	AUTO L Fender Outside	Refinish Only	Refinish	1.6 C	Existing					
20	102438 R Fender Splash Shield	Remove / Install	Body	INCr	Existing					
21	102439 L Fender Splash Shield	Remove / Install	Body	INCr	Existing					
Wheel										
22	100021 Wheel	Remove / Replace	Body	0.3	Qual Recycled Part		1	\$100.00*	Yes	
23	900510 Line Markup 25.0%							\$25.00		
24	900501 Pratt's Auto Salvage (Adam Pratt) 870-759-0756									
25	100065 Wheel Cover	Remove / Replace	Body	INC	Qual Recycled Part	015262	1	\$50.00	Yes	
26	900510 Line Markup 25.0%							\$12.50		
Front Suspension										
27	100205 L Frt Susp Hub & Bearing -M	Remove / Replace	Mechanical	1.8#	Aftermarket New	EBR NBR930578	1	\$217.99*	Yes	
28	900501 NAPA Auto Parts									
29	100272 L Lwr Frt Susp Control Arm Assy -M	Remove / Replace	Mechanical	1.5#	Aftermarket New		1	\$146.99*	Yes	
30	900501 NAPA Auto Parts									
Engine / Body Under Covers										
31	102798 Frt Engine Under Cover	Remove / Replace	Body	INC	New	68202632AD	1	\$262.00	Yes	
32	103969 Retainer Pin (10 @ \$9.50)	Remove / Replace	Body	0.0	New	6506132AA	10	\$95.00	Yes	
33	101890 Engine Under Cover	Remove / Replace	Body	0.4	New	68214816AA	1	\$67.40	Yes	
Rocker / Pillars / Floor										
34	101285 R Roof Rail	Refinish Only	Refinish	1.6# C	Existing					
35	101303 R Door Opening Panel	Repair	Body	4.0*#	Existing					
36	900501 Right Roof Tail									
37	102049 R Rocker Moulding	Remove / Install	Body	0.4	Existing					
38	102050 L Rocker Moulding	Remove / Install	Body	0.4	Existing					
Roof										
39	101694 Roof Panel	Repair	Body	4.0*	Existing					
40	AUTO Roof Panel Outside	Refinish Only	Refinish	2.5 C	Existing					
41	900500 Bar Light	Remove / Install	Body*	2.0*	Existing					
Quarter Panel										
42	100290 R Quarter Outer Panel	Repair	Body	6.0*#	Existing					
43	AUTO R Quarter Panel Outside	Refinish Only	Refinish	1.9 C	Existing					
Luggage Lid										
44	102185 Luggage Lid Panel	Repair	Body	4.0*	Existing					
45	AUTO Luggage Lid Outside	Refinish Only	Refinish	2.0 C	Existing					
Rear Lamps										

Line #	Description	LABOR			PART				
		Operation	Type	Total Units	Type	Number	Qty	Total Price	Tax
46	100462 R Rear Combination Lamp	Remove / Install	Body	INC#	Existing				
47	100904 Rear Combination Lamp	Remove / Install	Body	0.4#	Existing				
48	AUTO Luggage Trim Panel	Remove / Install	Body	0.3					
Rear Bumper									
49	100894 Rear Bumper Cover	Remove / Install	Body	1.6#	Existing				
Additional Costs & Materials									
50	AUTO Paint/Materials	Additional Cost						\$852.60*	Yes
51	936012 Hazardous Waste Disposal	Additional Cost						\$5.00*	Yes
52	936014 Flex Additive	Additional Cost						\$8.00*	Yes
Additional Operations									
53	AUTO Clear Coat	Additional Operation	Refinish	3.6				\$0.00	
54	933005 Restore Corrosion Protection	Additional Operation	Body	0.0				\$10.00*	
55	933017 Finish Sand And Buff	Additional Operation	Refinish	5.6				\$0.00	
56	933018 Mask For Overspray	Additional Operation	Refinish	0.0				\$10.00*	
57	931128 Post Repair Scan	Additional Operation	Mechanical	1.0*				\$0.00	
Body Components									
58	931125 Mount & Balance Tire	Remove / Replace	Body	0.0*	Sublet		1	\$25.00*	Yes
59	931105 Four Wheel Alignment	Align	Mechanical	0.0	Sublet			\$89.95*	

* Judgment Item
T Included in Two Tone Calculation
Labor Note Applies
d Discontinued by Manufacturer
C Included in Clear Coat Calculation
A Included in Clear Coat and Two Tone Calculation
r CEG R&R Time Used for this Labor Operation
[] Verify the part number and price before ordering

Parts Vendors

KEYSTONE KEYSIQ
25631 INTERSTATE 30
BRYANT AR 72022
(501) 847-7730 (Work)
(877) 847-1200 (Work)

Line	Part #	Total Price
2	CH1000A24C	\$708.00
7	CH1200388C	\$352.00
13	CH2550133C	\$38.00

Disclaimer: This estimate has been prepared based on the use of aftermarket crash parts supplied by a

source other than the manufacturer of your motor vehicle. The aftermarket crash parts used in the preparation of this estimate are warranted by the manufacturer or distributor of such parts instead of the manufacturer of your vehicle.

Recycled Part Vendors

J.B.'s Auto Salvage, Inc
 7018 Peters Rd.
 Jacksonville AR 72076
 (800) 325-4442 (Work)
 (501) 985-1680 (Work)

Line	Part #	Total Price	Vehicle	Description	VIN
25	015262	\$50.00	2015 Dodge CHARGER	5 SPOKE	2C3CDXAT3FH863662
Supplier Notes: 5.3L 14-22 (18-) 5 SPOKE					

Disclaimer: Recycled part pricing may represent either actual pricing (the price at which the recycler is willing to sell the part for in its existing condition) or undamaged pricing (the price at which the recycler would sell the part if it was in undamaged condition). If you are unsure, please contact the automotive recycler.

Estimate Totals

Labor	Units	Rate	Sublet Add'l Amount	Totals
Body Labor	39.6	\$62.00	\$10.00	\$2,465.20
Refinish Labor	25.9	\$62.00	\$10.00	\$1,615.80
Mechanical Labor	4.3	\$95.00	\$89.95	\$498.45
Total Labor	69.8		\$89.95	\$4,579.45
			Taxable	\$4,579.45
			Tax 7.5000%	\$343.46
			Non-Taxable	\$0.00
			Labor Total	\$4,922.91
Parts	Amount			
Taxable Parts	\$2,673.03			\$2,673.03
			Parts Adjustments	\$150.00
			Tax 7.5000%	\$211.73
			Non-Taxable	\$0.00
			Parts Total	\$3,034.76
Costs	Amount			
Other Additional Costs	\$13.00			\$13.00
Paint Materials	\$852.60			\$852.60
			Taxable	\$865.60
			Tax 7.5000%	\$64.92
			Non-Taxable	\$0.00
			Costs Total	\$930.52
Gross Totals	Amount			
Gross Total	\$8,888.19			\$8,888.19
			Taxable	\$8,268.08
			Tax	\$620.11
			Non-Taxable	\$0.00
			Gross Total	\$8,888.19

Estimate Totals

Adjustments	Amount	
Deductible	-\$500.00	-\$500.00
Total Customer Responsibility		-\$500.00
	Net Estimate Total	\$8,388.19

DISCLAIMER: This estimate has been prepared by an independent appraisal service. Receipt of this estimate copy from the appraisal service is not an authorization for repairs or a guarantee of payment.
*****ALL SUPPLEMENTS REQUIRE PRIOR APPROVAL BEFORE REPAIRS BEGIN OR PARTS ARE ORDERED*****
All supplements will require all parts invoices for the entire repair. Failure to obtain approval may result in the denial of the payment for any and all supplemental repairs.
-Please present this estimate to the shop of your choice
-Only you can authorize repairs to your vehicle
-If the shop has any questions about the estimate or if the shop encounters any supplemental damage, they should contact the appraiser's name listed on this estimate

Disclaimer: Any person who knowingly presents a false or fraudulent claim for payment of a loss or benefit or knowingly presents false information in an application for insurance is guilty of a crime and may be subject to fines and confinement in prison.

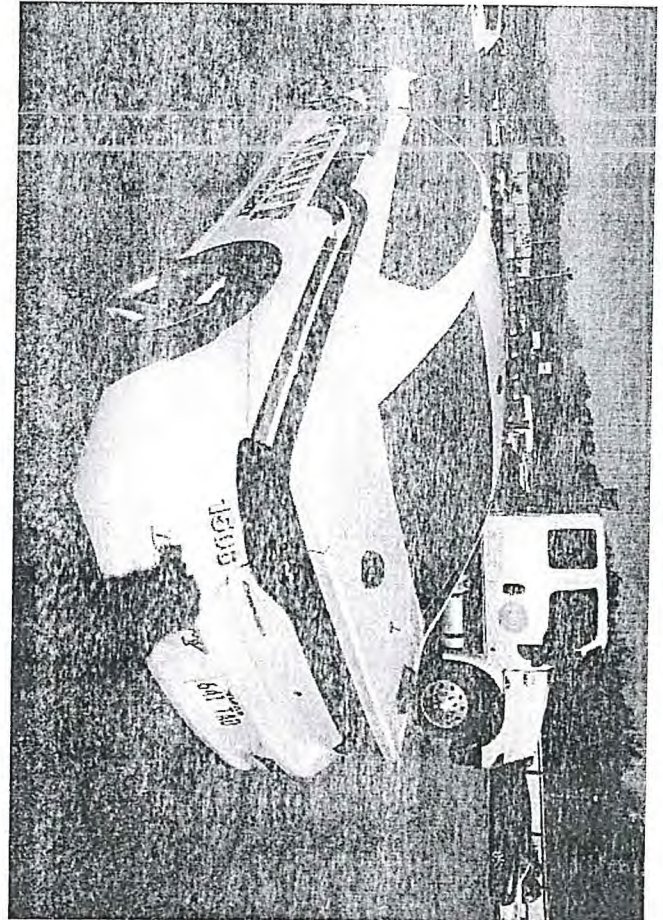
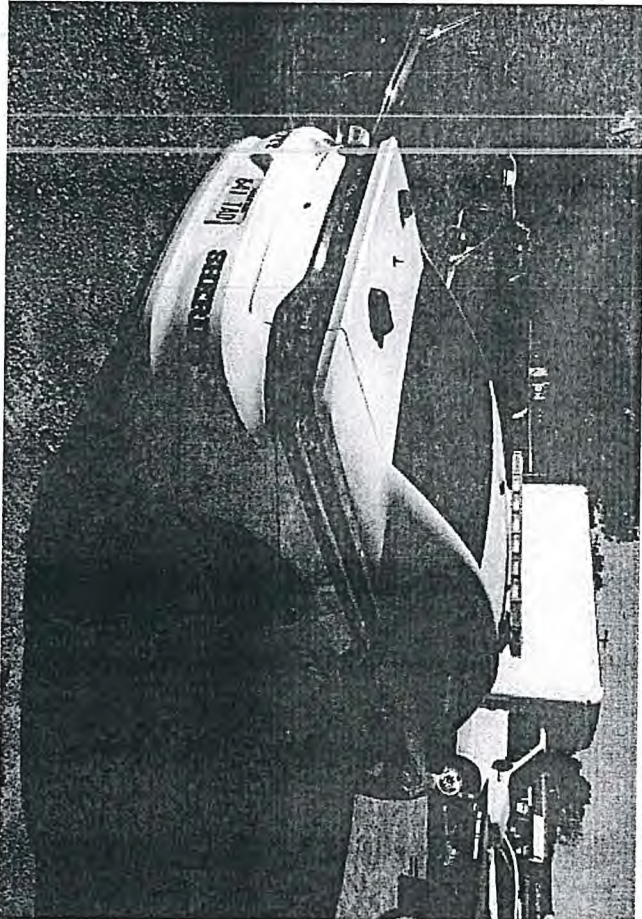
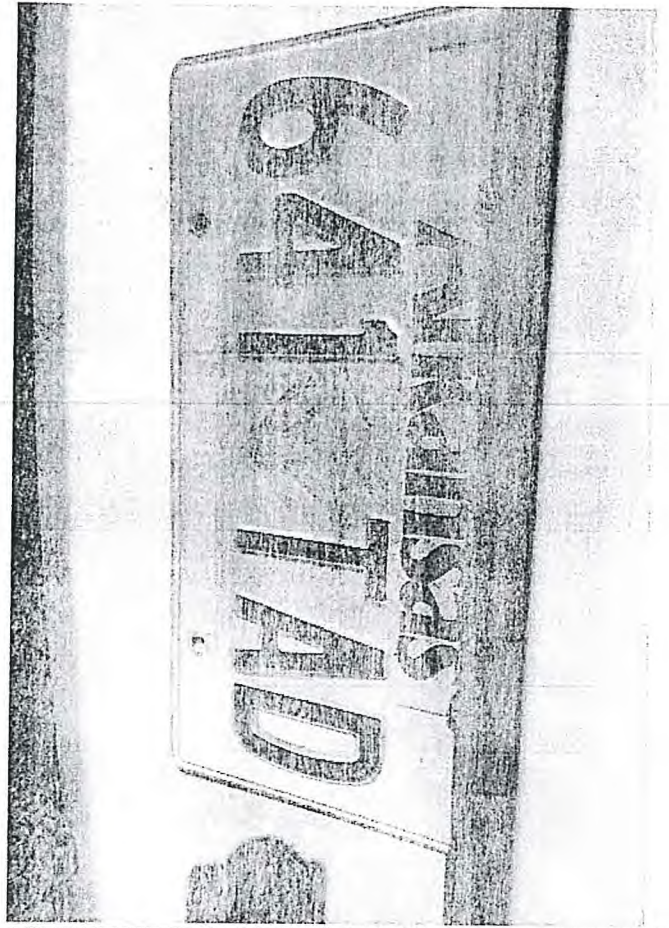
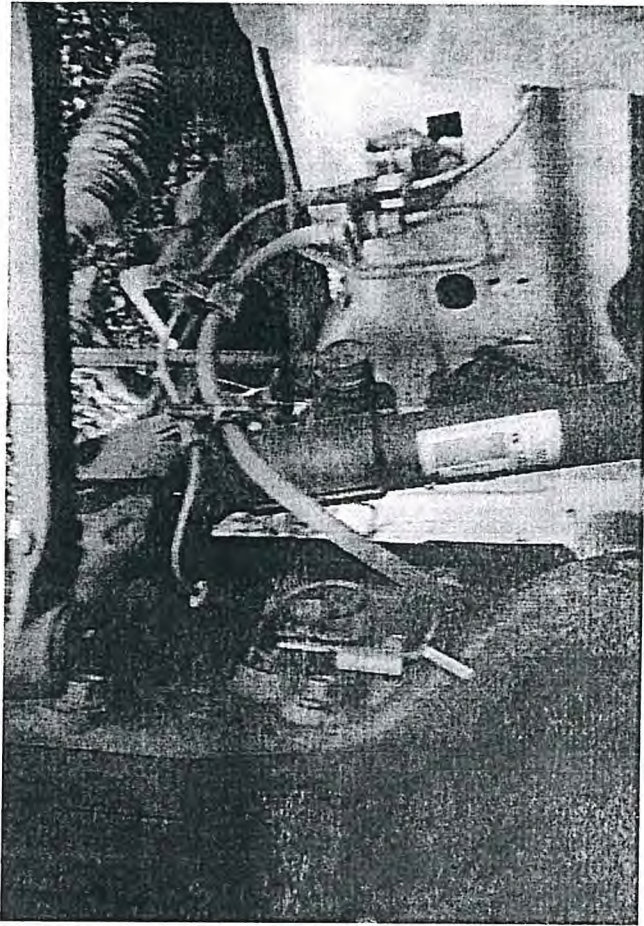

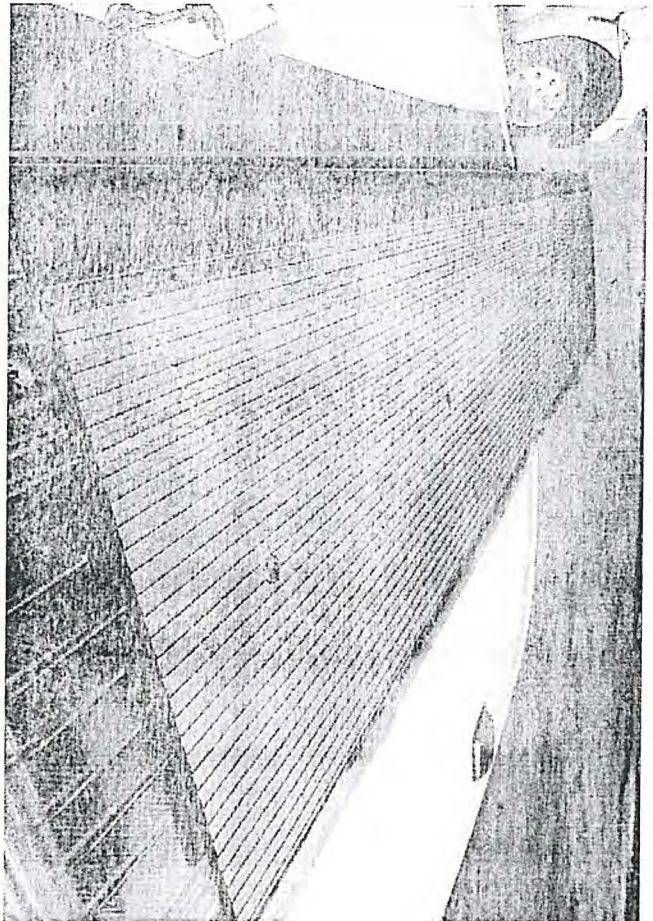
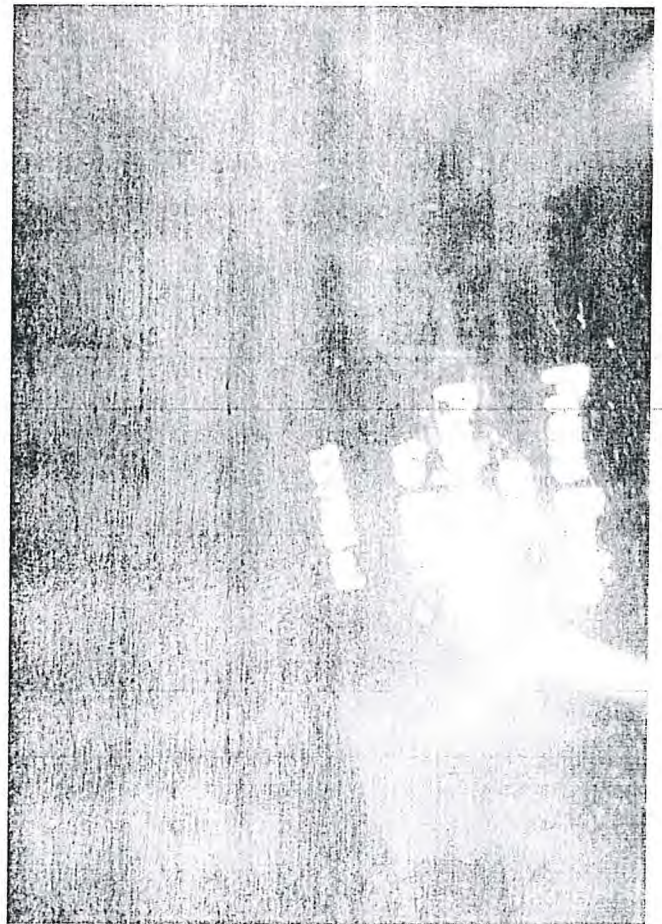
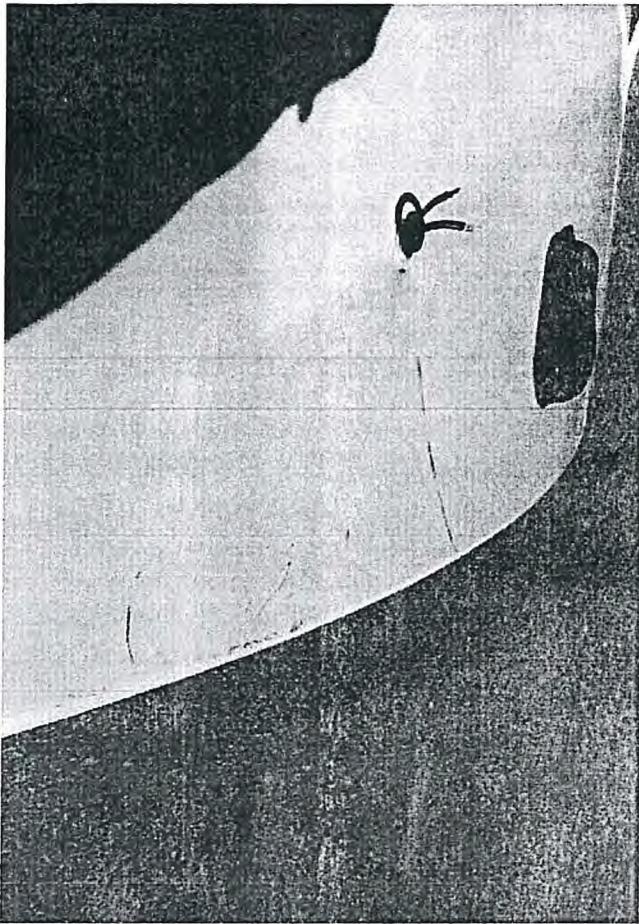

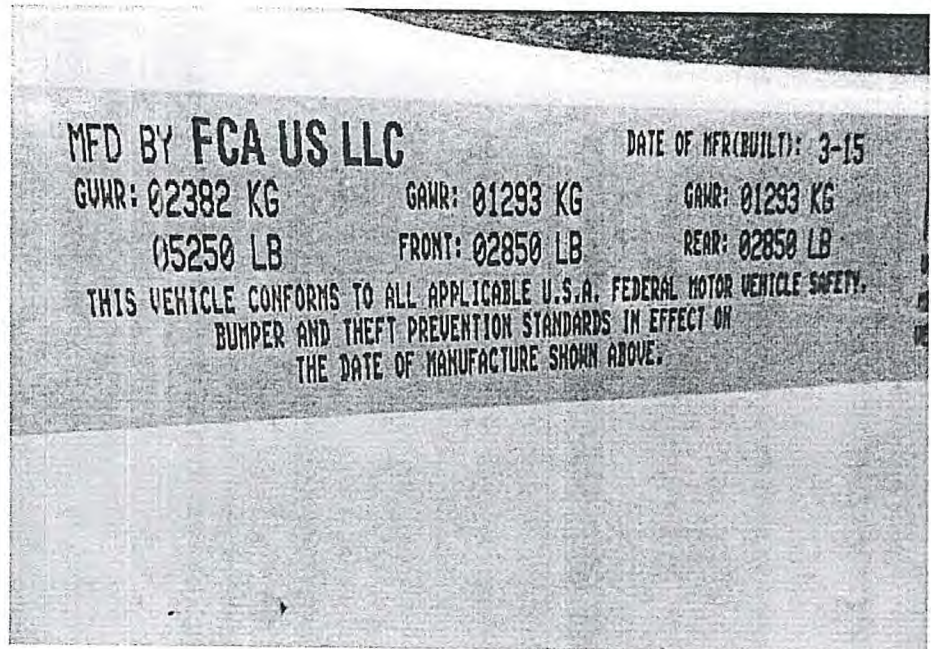
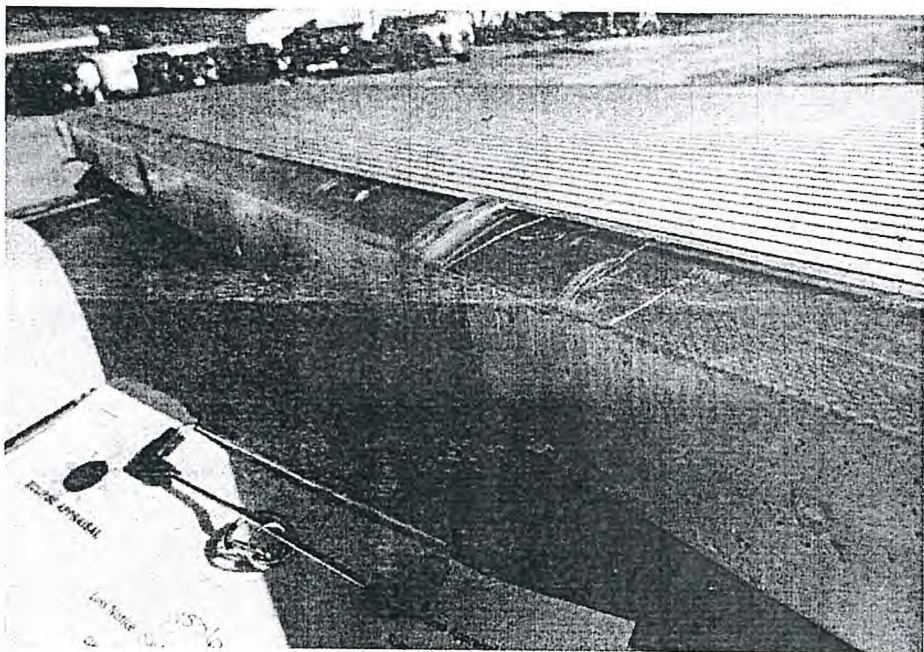
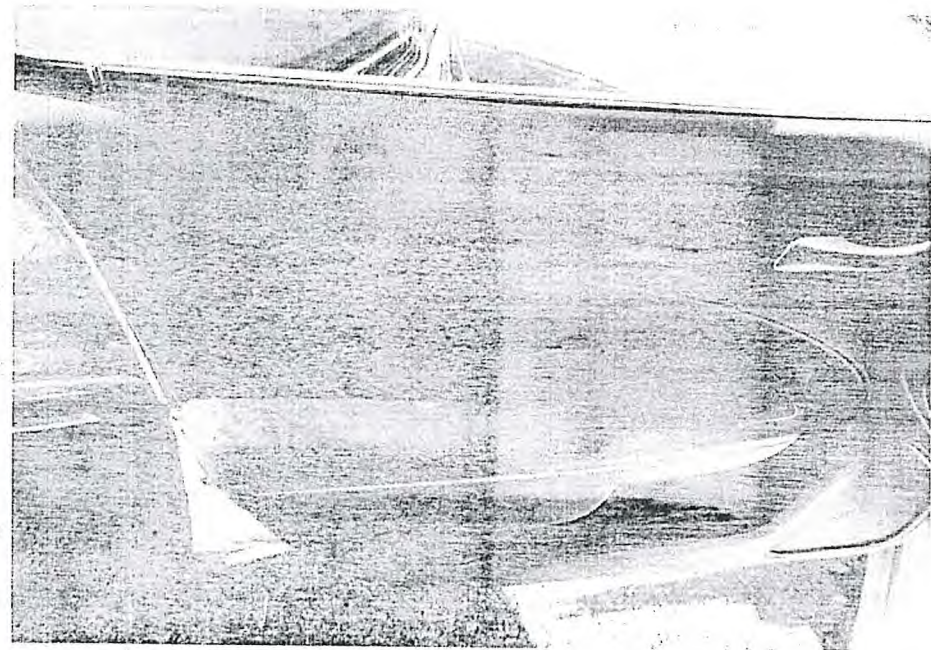
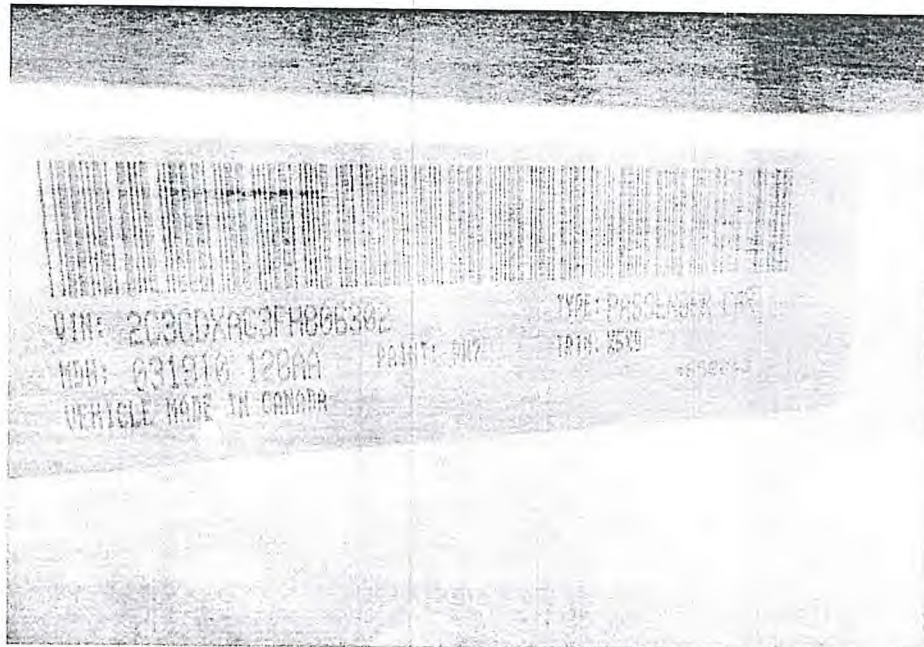

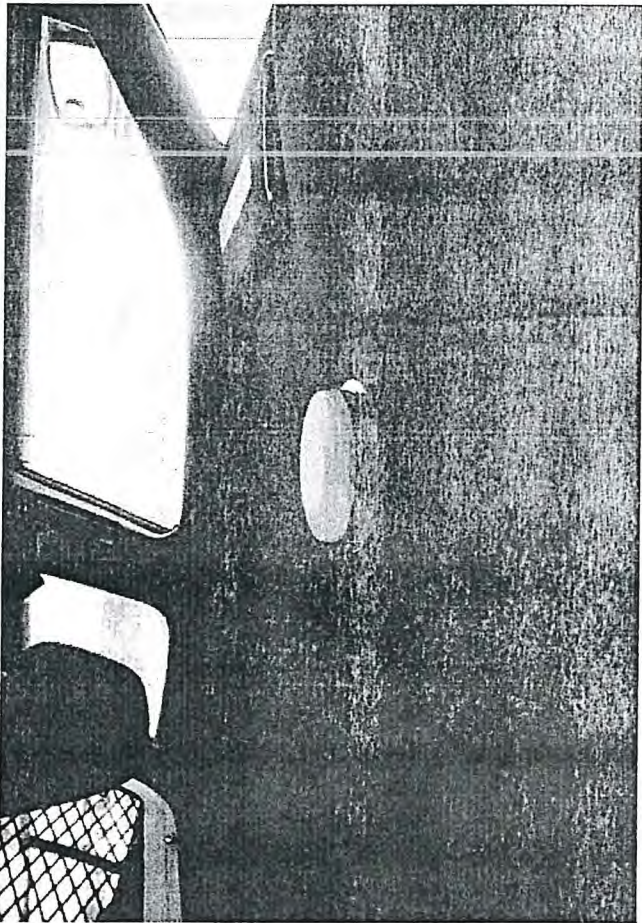
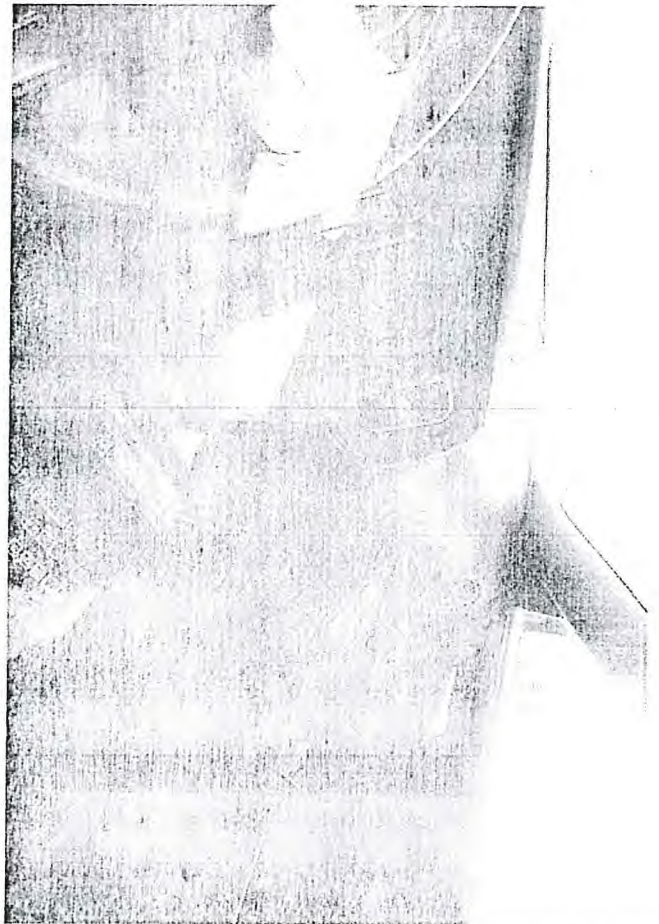

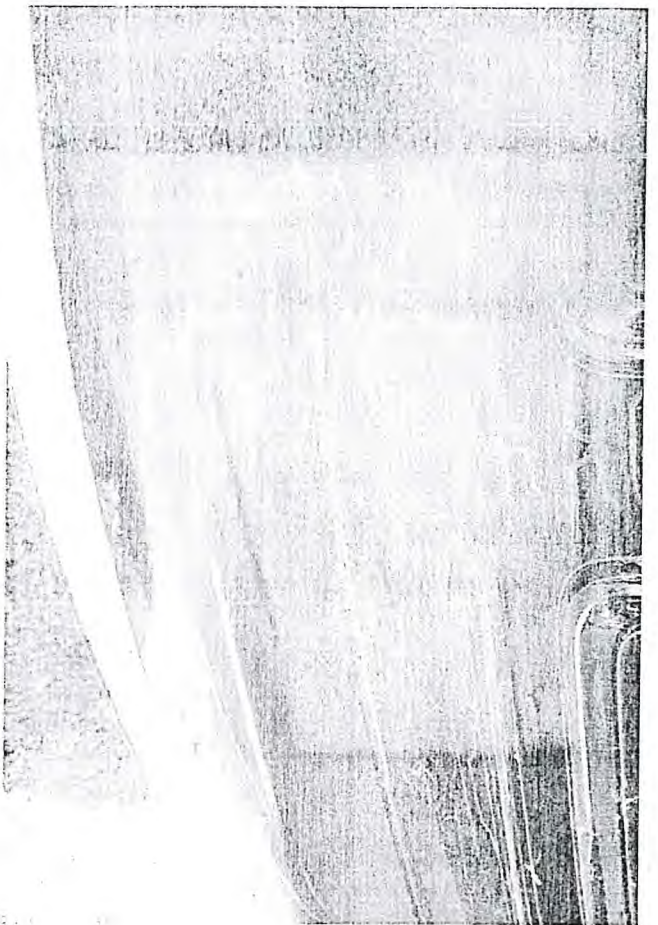
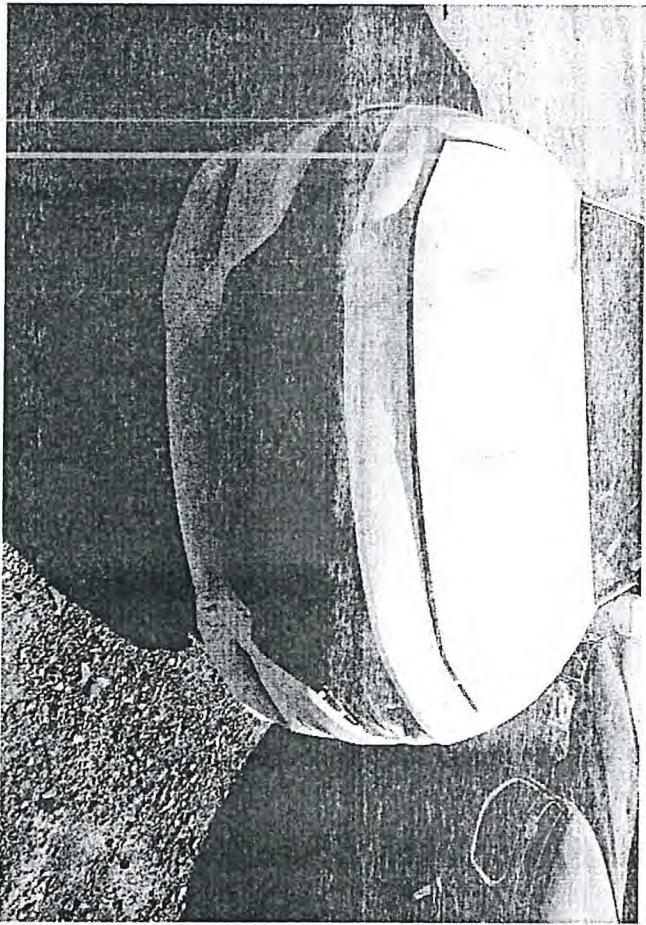
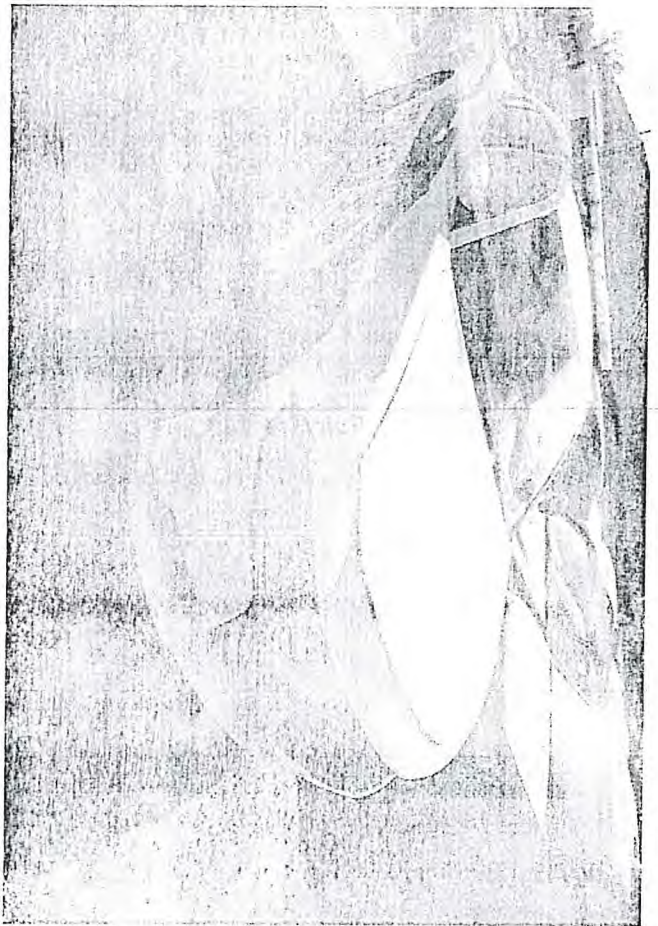
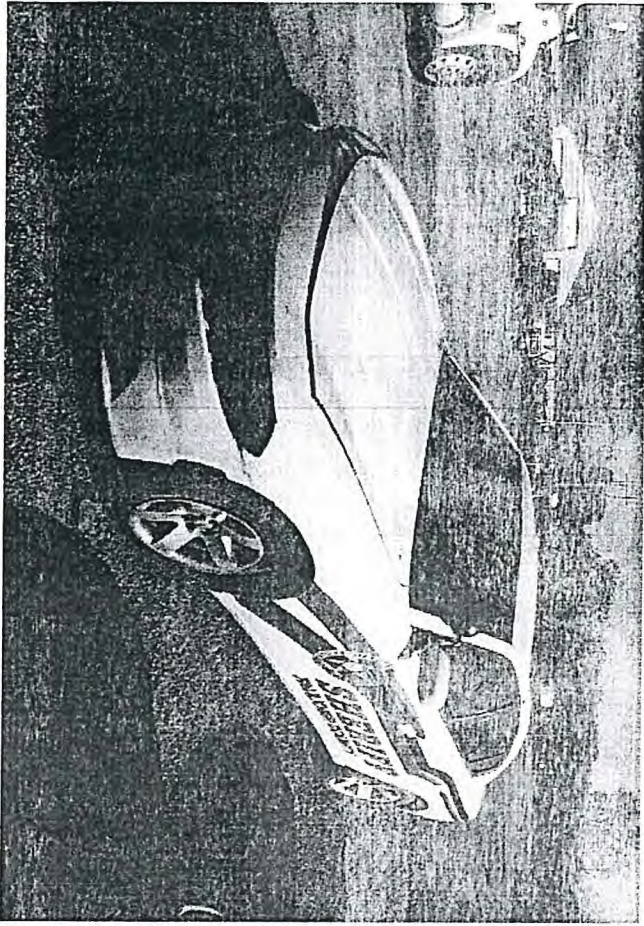

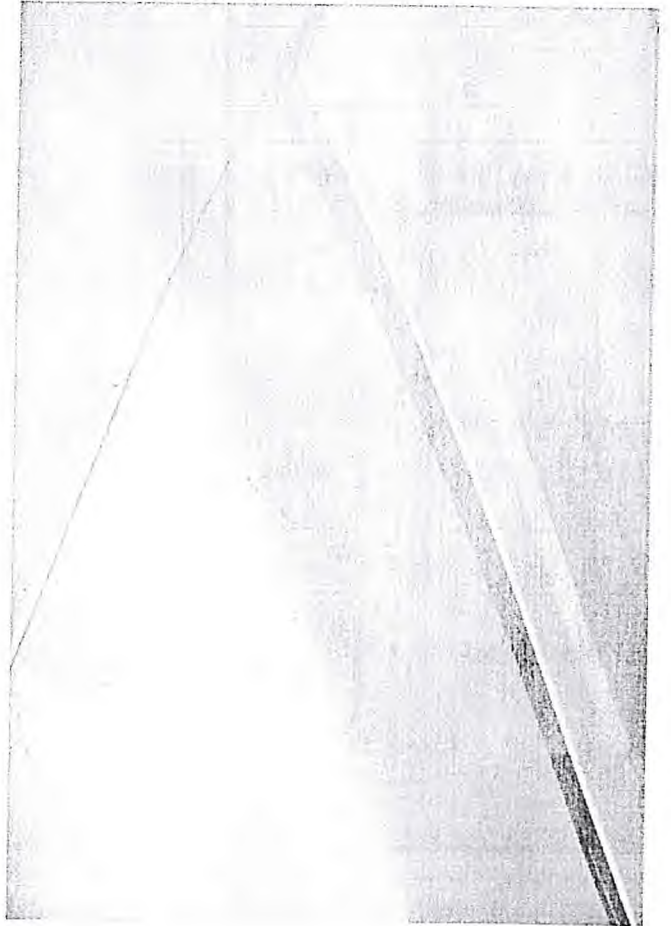
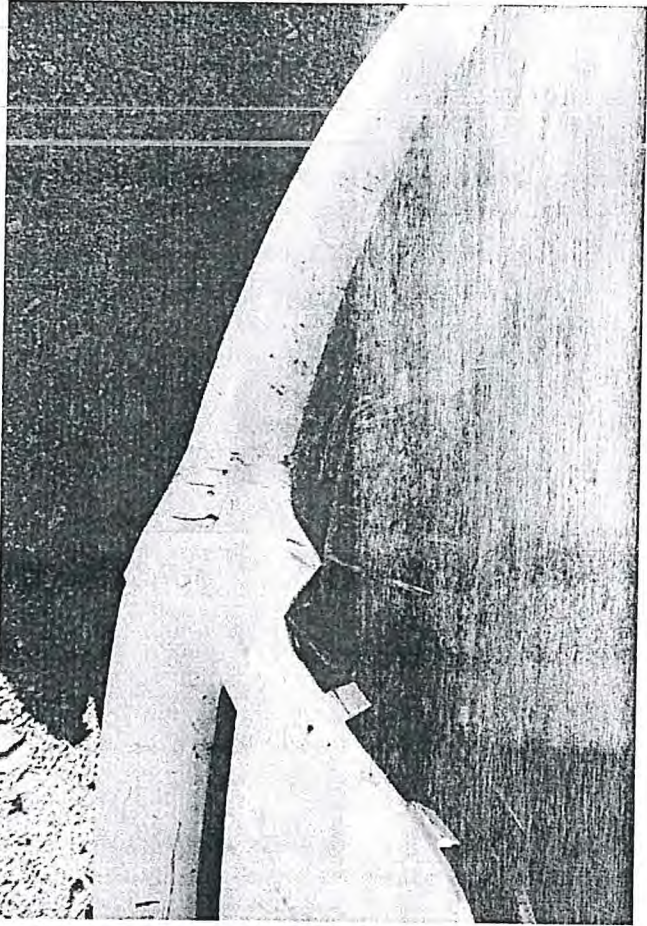
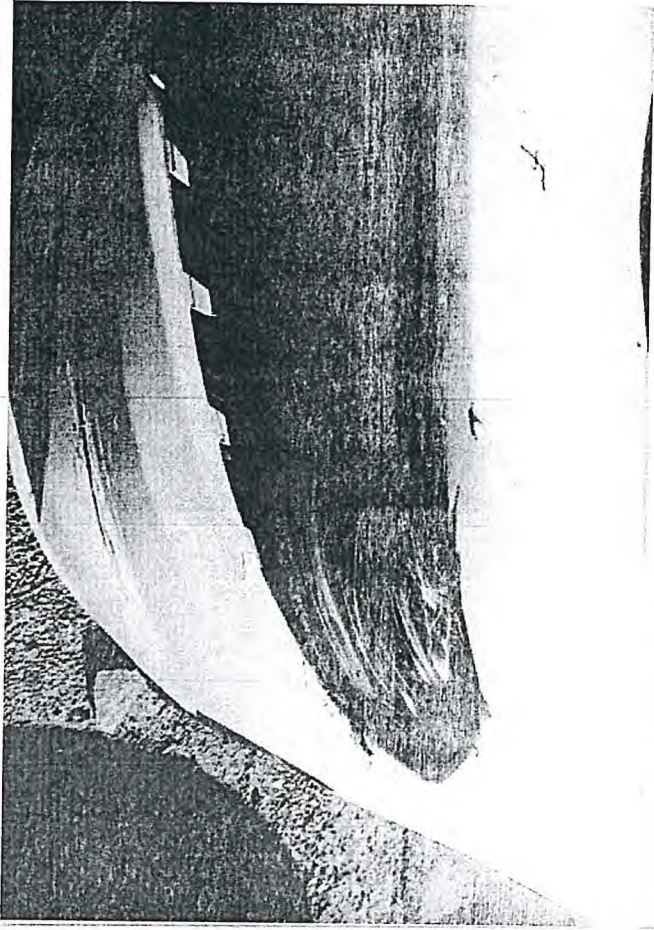

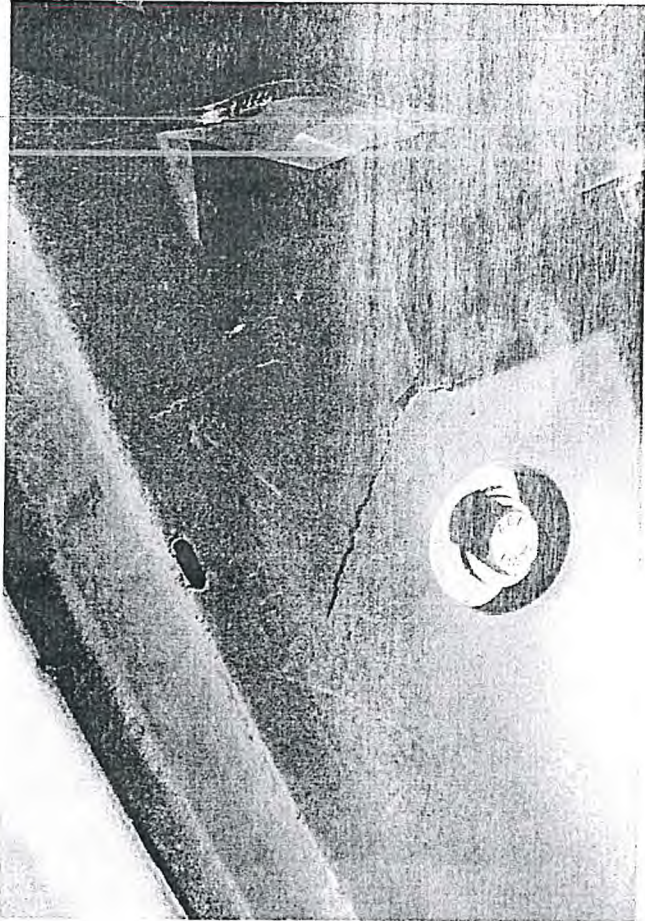
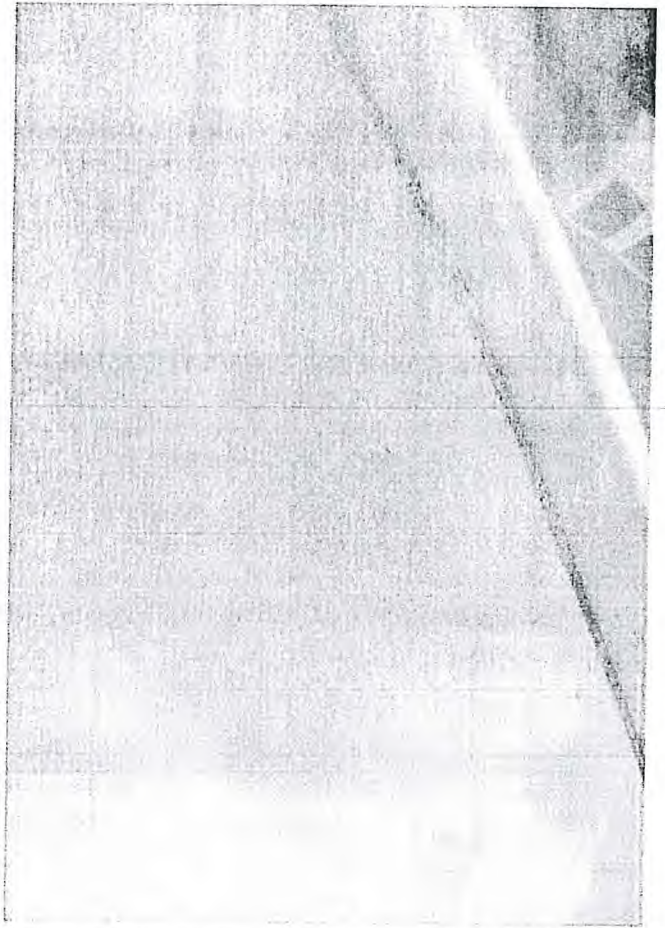
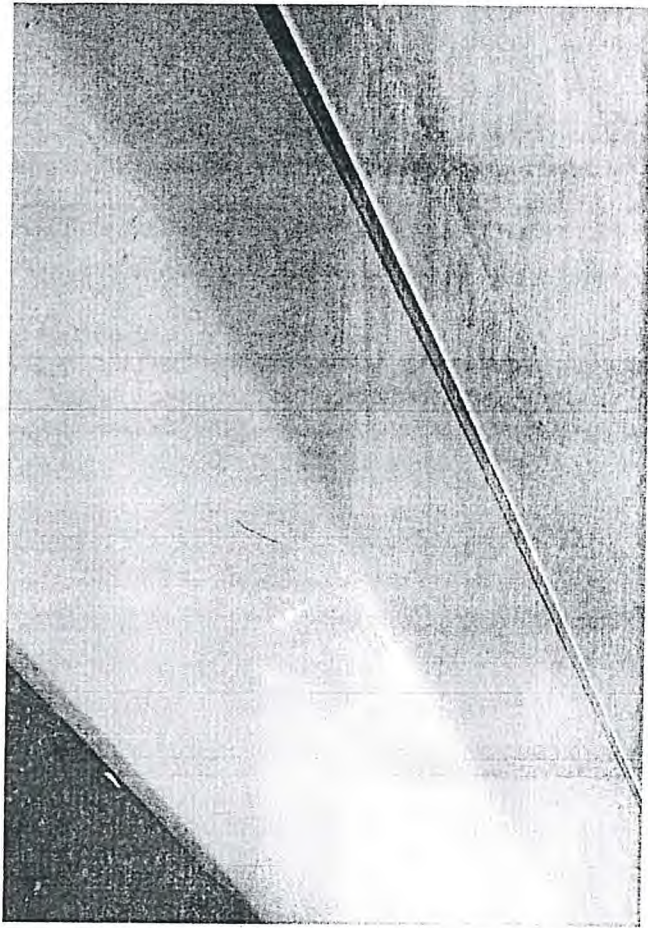

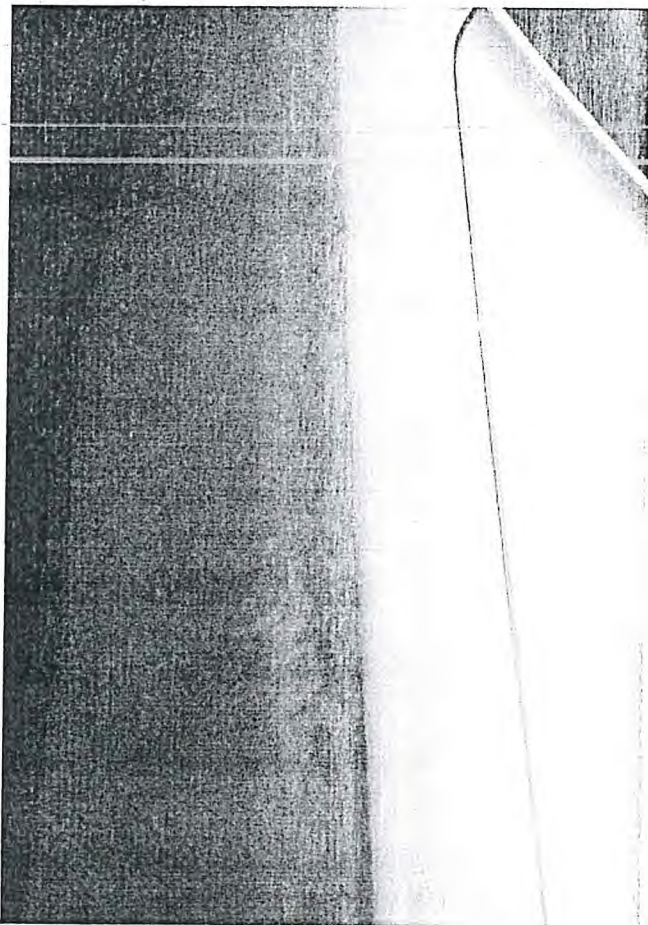
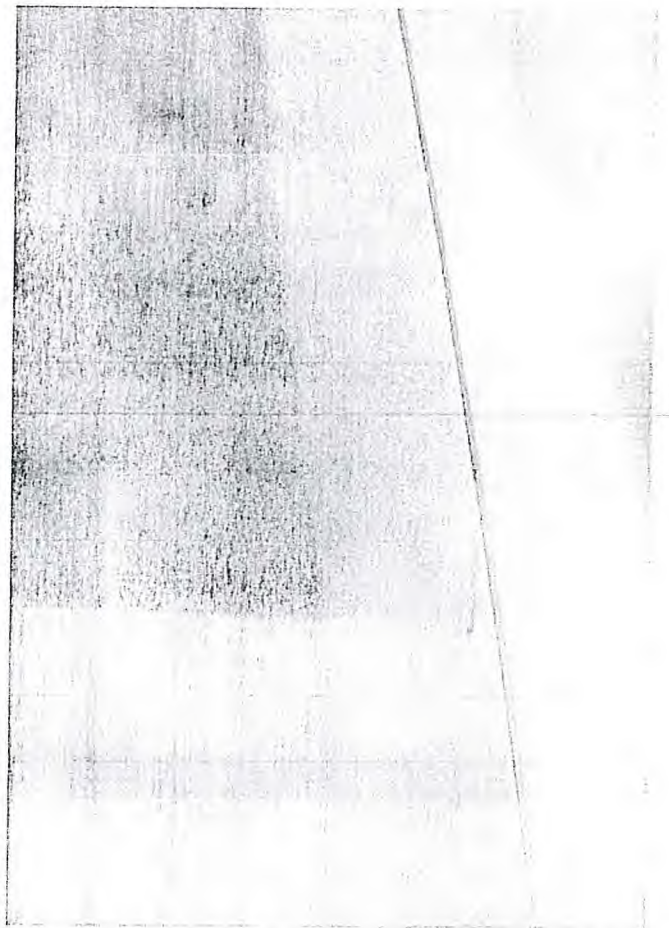
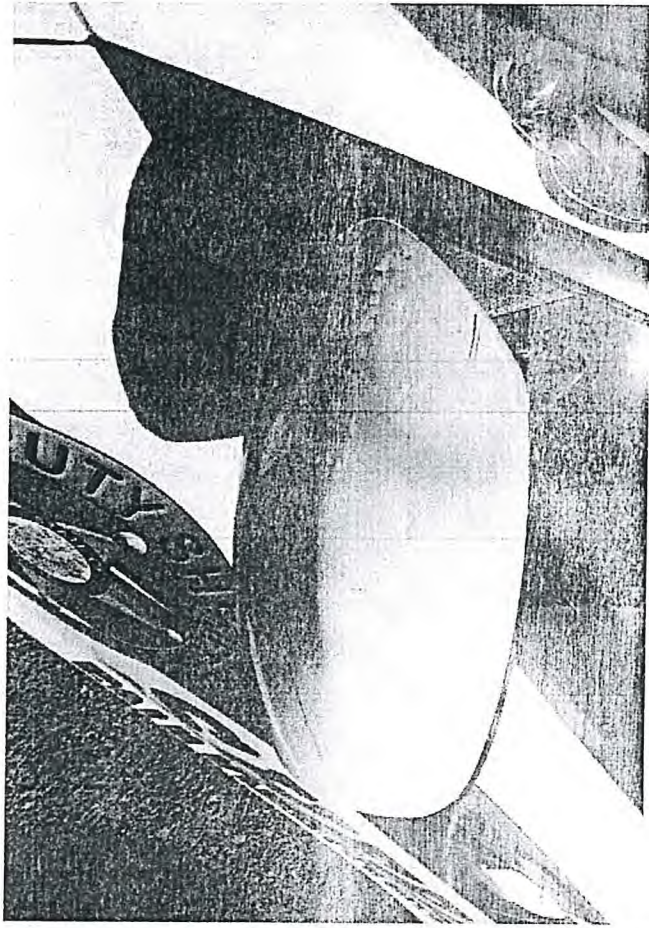

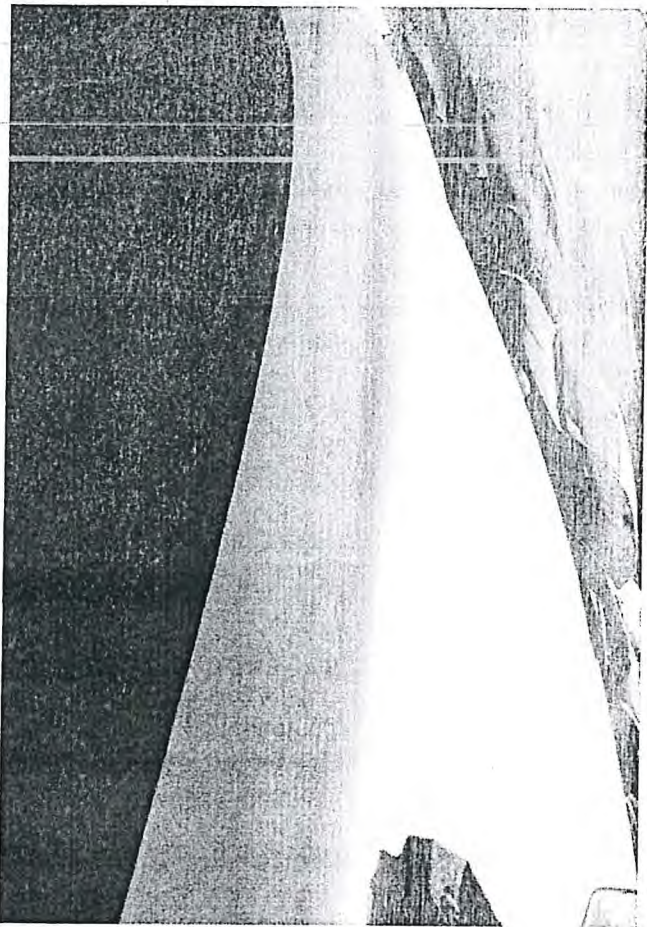
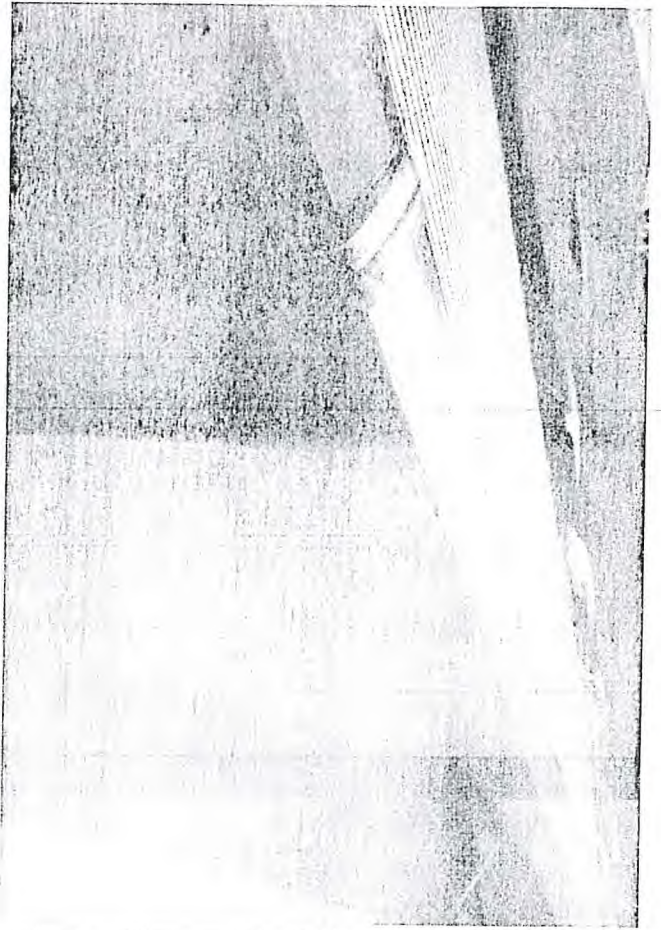
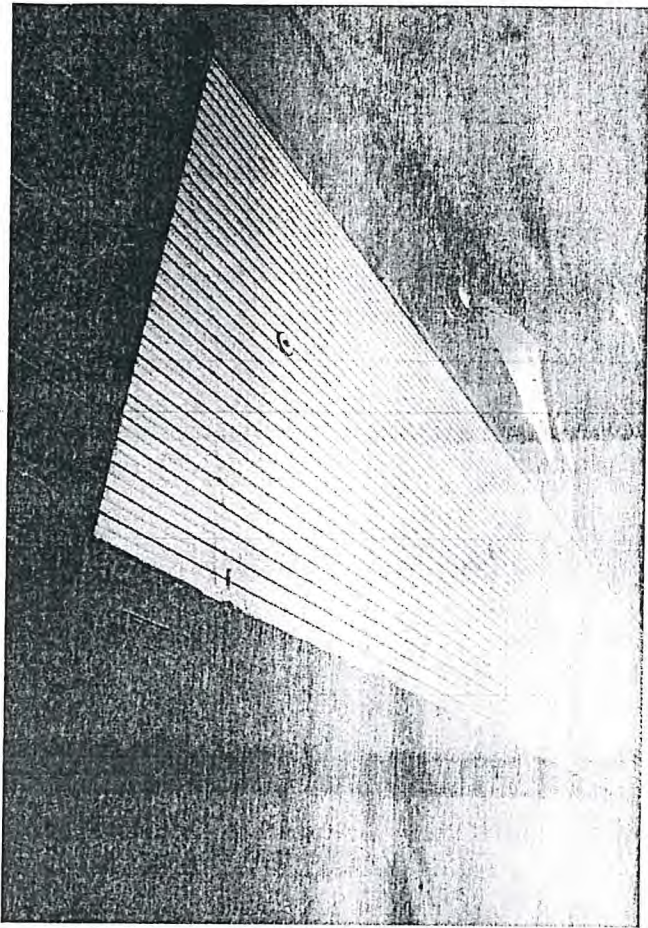

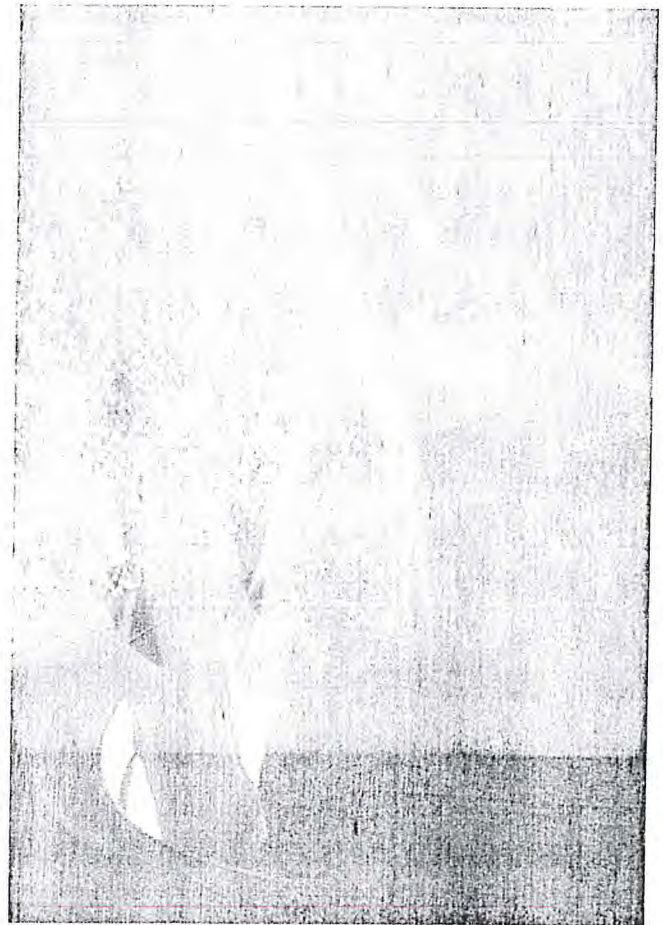
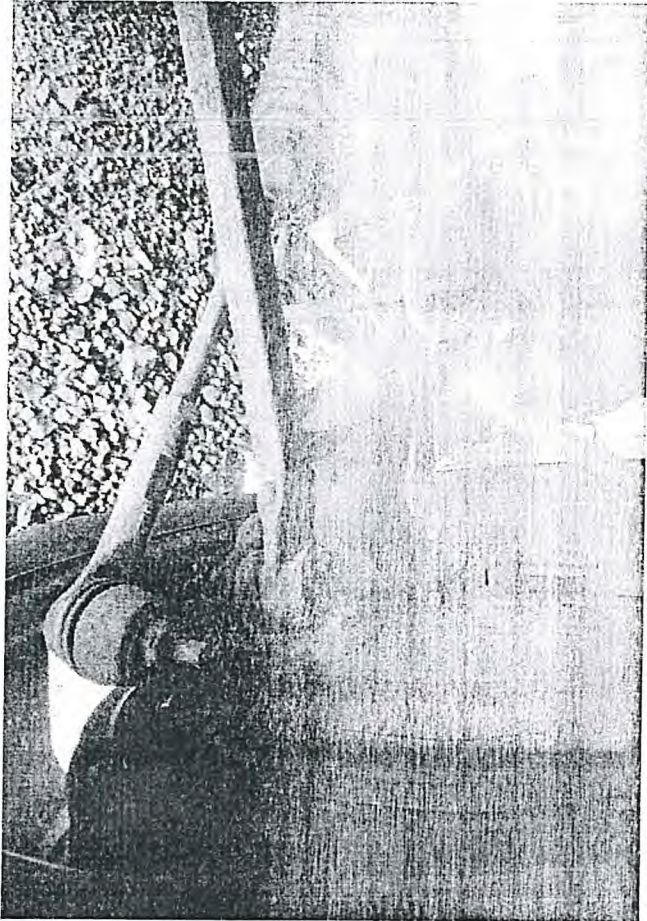
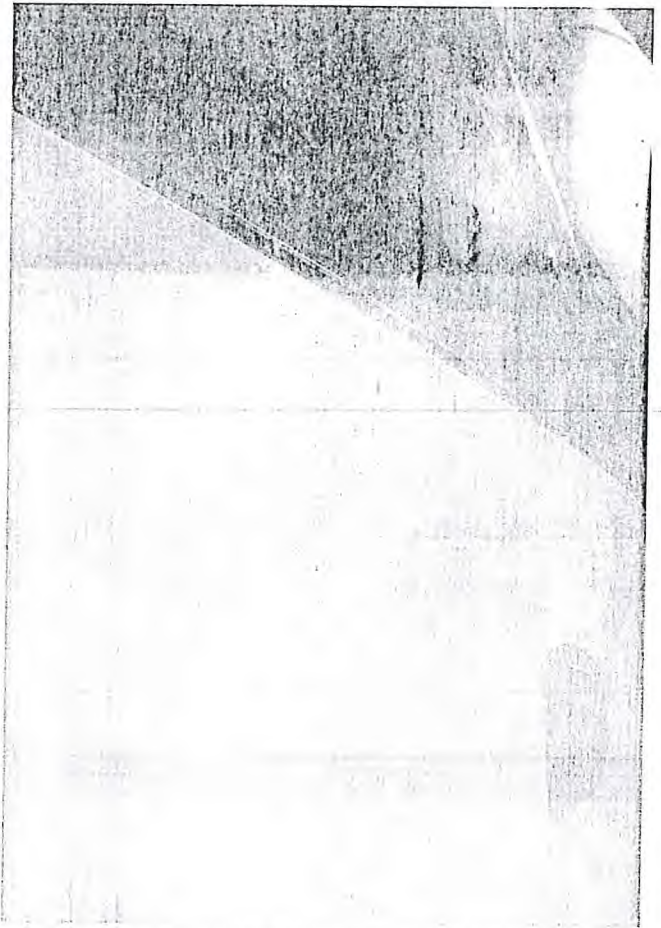
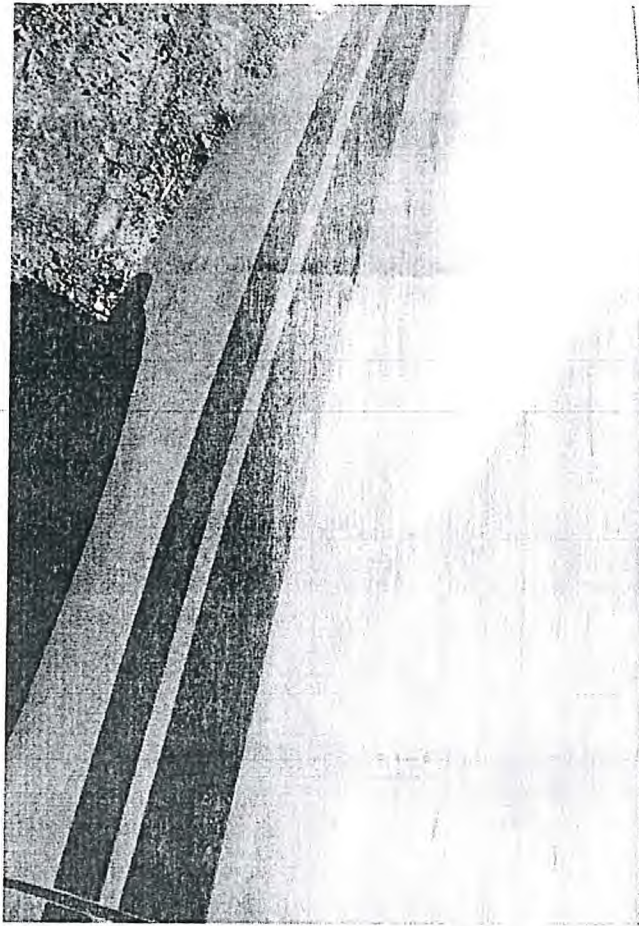



Eclipse Appraisal Inc.

PO BOX 84
Solgohachia, AR 72156
5019774436
curtis@eclipseappraisal.com

Vehicle Information

Vehicle: 2015 Dodge Charger Sedan 4D Police 3.6L V6
Reference #: AAC-0043061
Region: Southwestern
Period: October 26, 2023
VIN: 2C3CDXAG3FH806302
Mileage: 121,926
Weight: 4,039

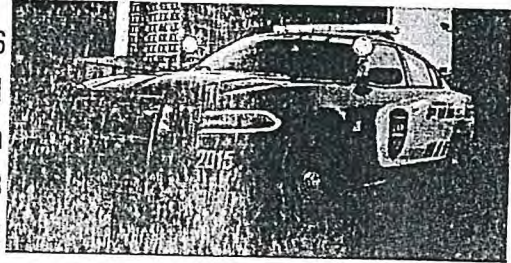

J.D. POWER Used Cars/Trucks Values

	Base	Mileage Adj.	Option Adj.	Adjusted Value
Clean Retail	\$10,900	-\$875	N/A	\$10,025